

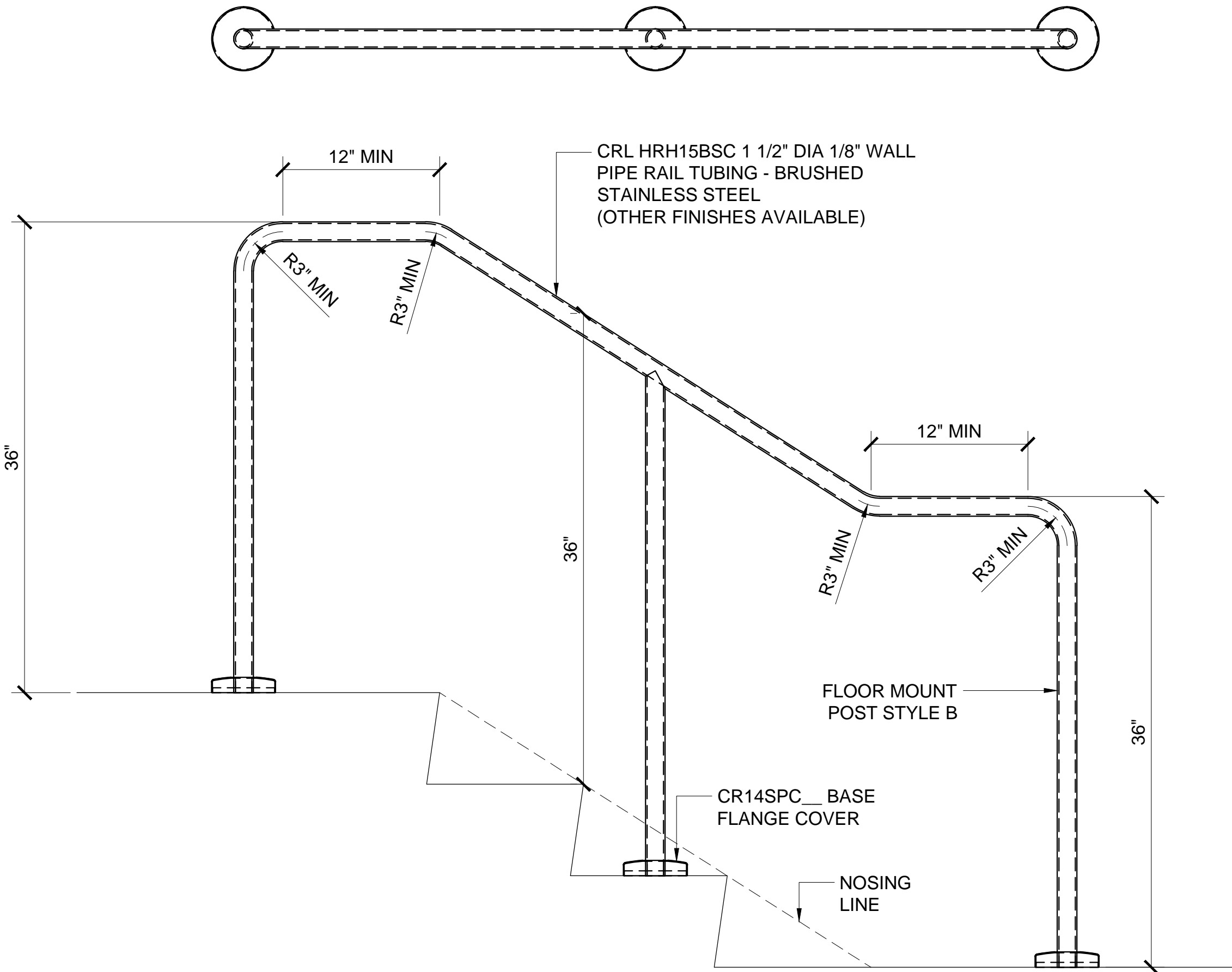

# CRL / BLUMCRAFT HANDRAIL SYSTEM

CRL HAS DEVELOPED A LINE OF HAND RAIL TUBING AND COMPONENTS TO COMPLETE OUR HRS HAND RAILING SYSTEM. OUR COLLECTION OF RAILINGS, BRACKETS, END CAPS, SLEEVES AND FLANGES WILL FILL THE NEED OF VIRTUALLY ANY HAND RAILING PROJECT. WE WILL ALSO CUSTOM FABRICATE TO FIT YOUR UNIQUE JOB CONDITIONS. CRL THIN WALL HAND RAIL TUBING IS PRECISION MADE STAINLESS STEEL OR BRASS WITH .050" WALL THICKNESS. OUR HEAVY WALL HAND RAIL TUBING IS MADE OF STAINLESS STEEL OR ALUMINUM WITH A HEFTY .125" WALL FOR ADDED STRENGTH. OUR SOLID WOOD HANDRAILS ARE AVAILABLE IN 8 WOOD TYPES.



TYPICAL FREE STANDING HANDRAIL WITH BENT CORNERS

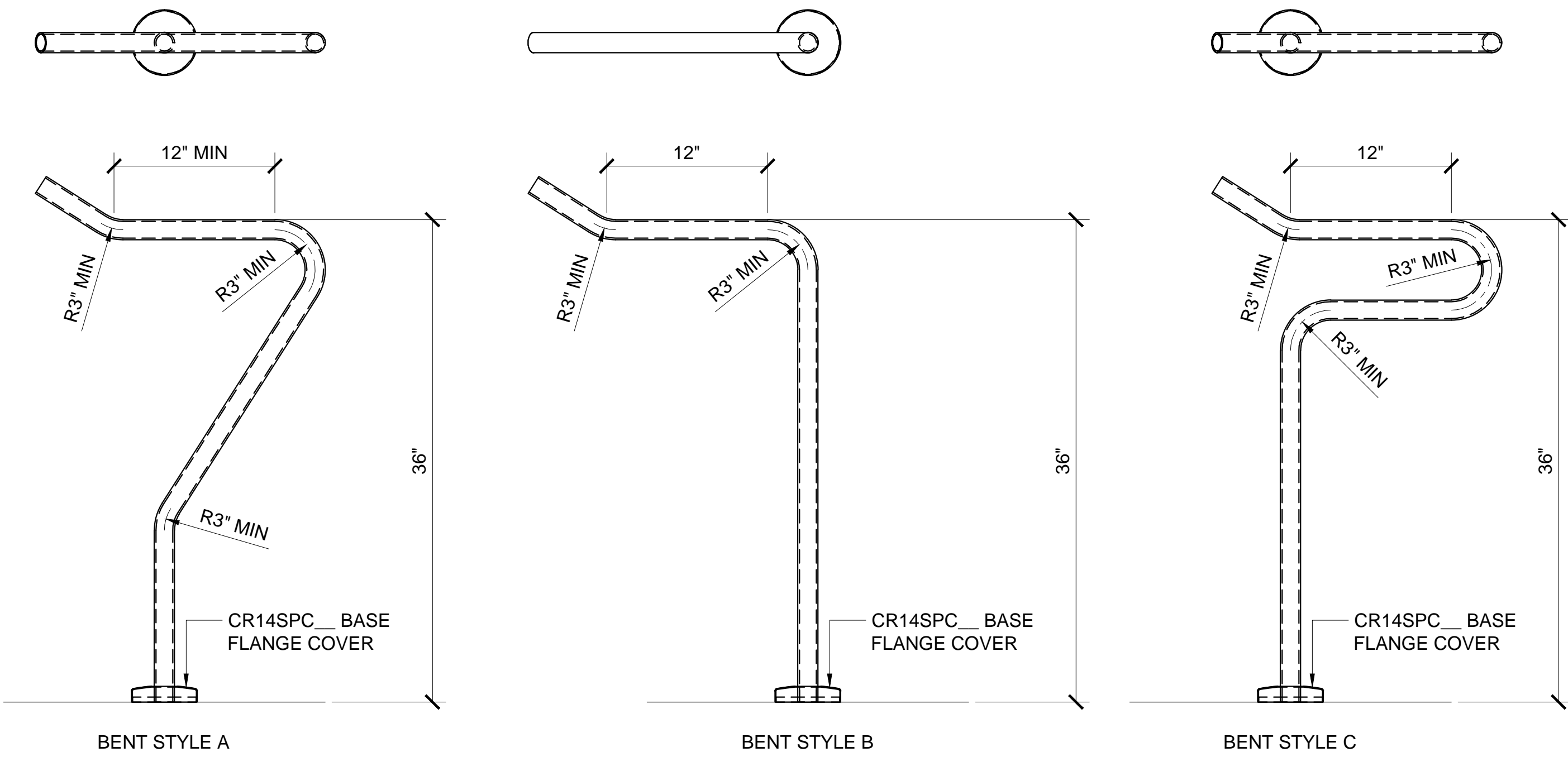

STANDARD FLOOR MOUNT CONFIGURATIONS WITH BENT CORNERS

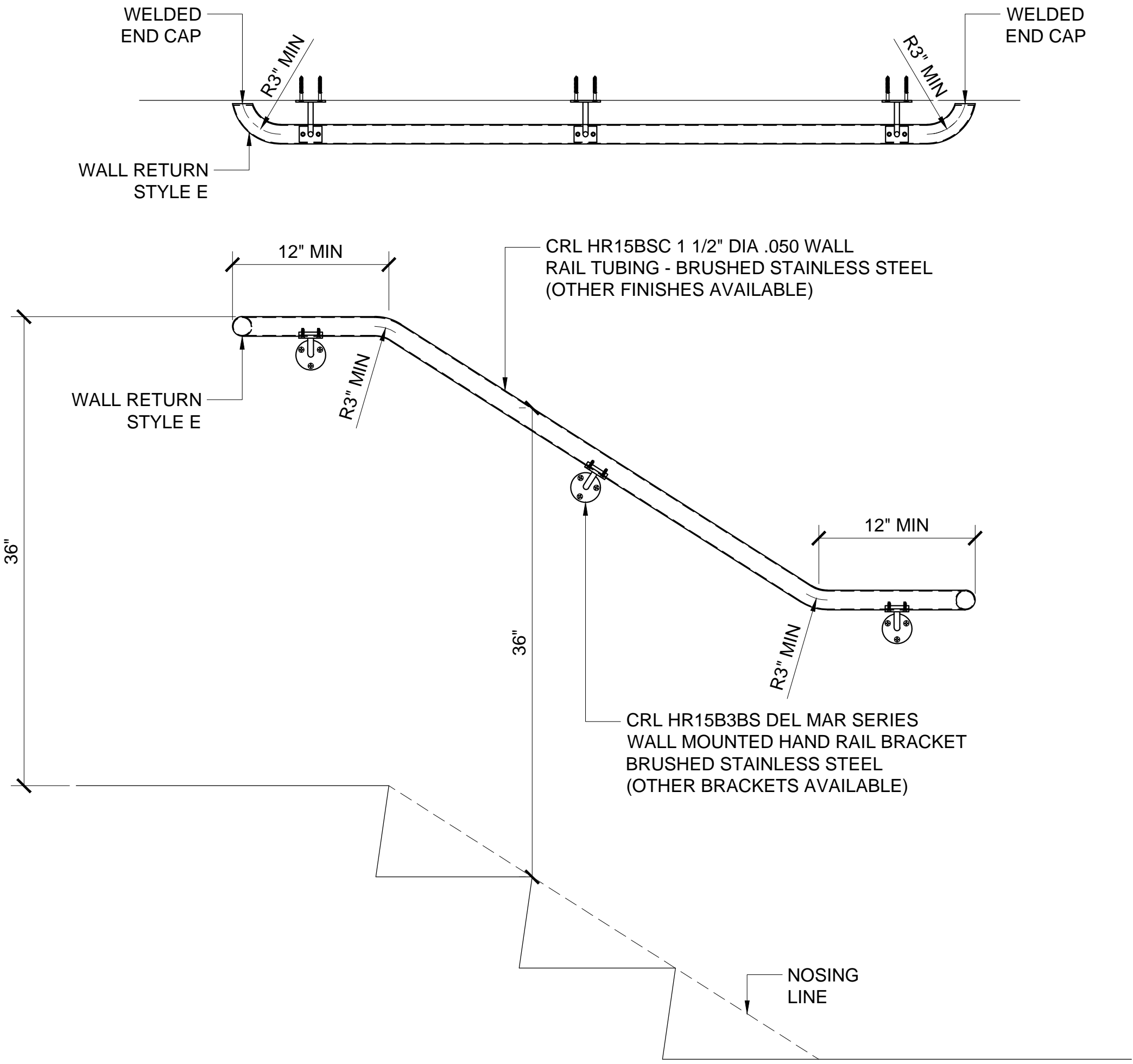

TYPICAL WALL-MOUNTED HANDRAIL WITH BENT CORNERS

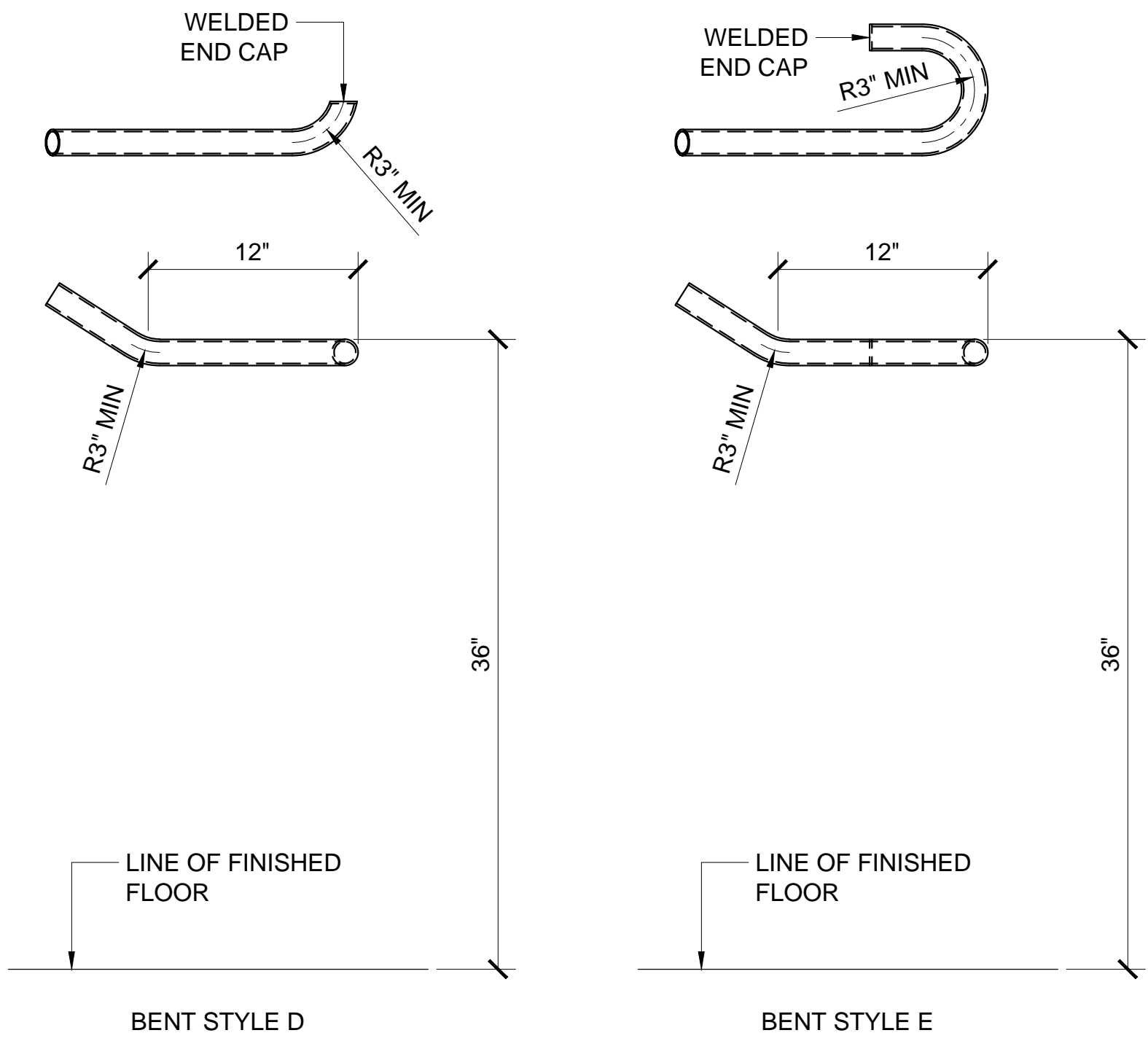

STANDARD WALL RETURN CONFIGURATIONS WITH BENT CORNERS

Revisions By:

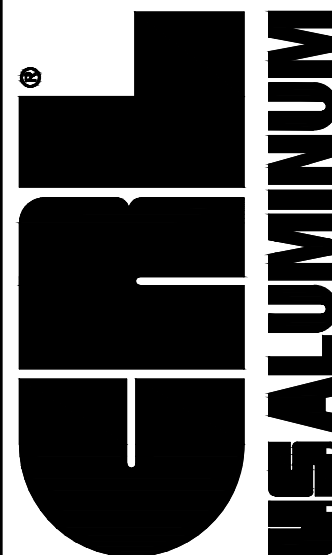

C.R. LAURENCE CO. ARCHITECTURAL PRODUCTS  
2503 E. Vernon Avenue, Los Angeles, CA 90058-1897  
PH (800)-421-6144 FX 800-587-7301 www.crlaurence.com

Discription:

CRL / BLUMCRAFT  
HANDRAIL SYSTEMS

Drawn By: AAD  
Date: 11/6/15  
Scale: 1 1/2"=1'-0"  
File Name:  
CRL-Blumcraft Handrail System.dwg

Sheet  
1

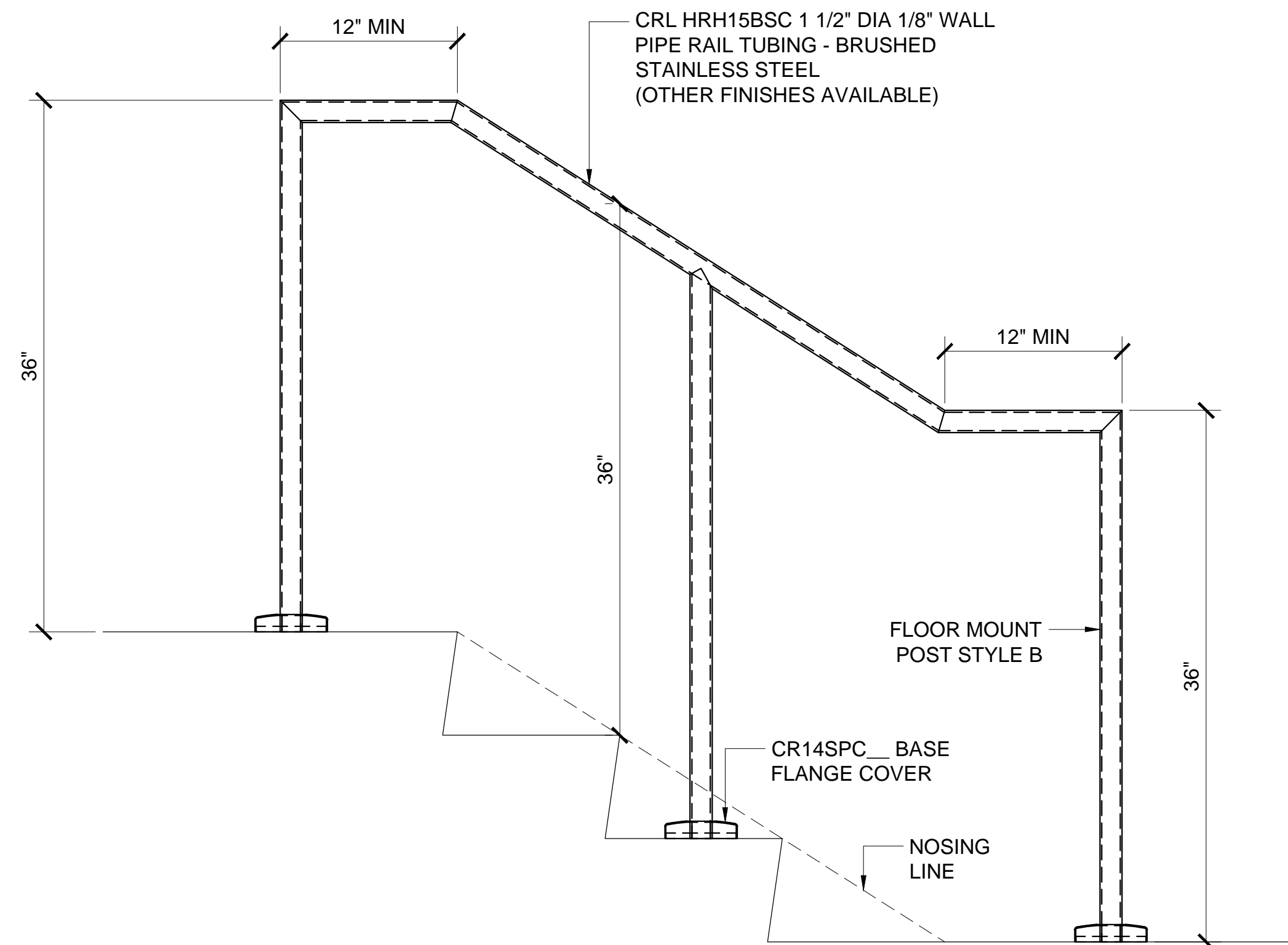
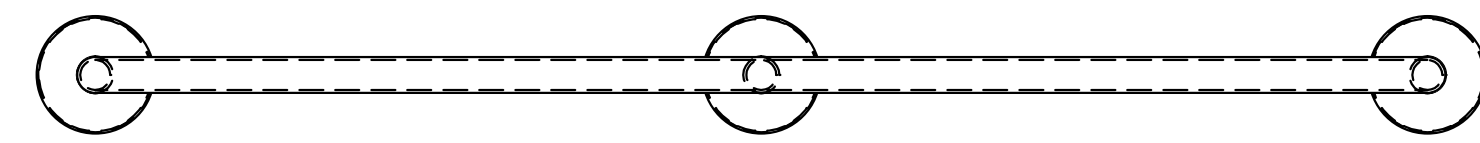

TYPICAL FREE STANDING HANDRAIL WITH MITERED CORNERS

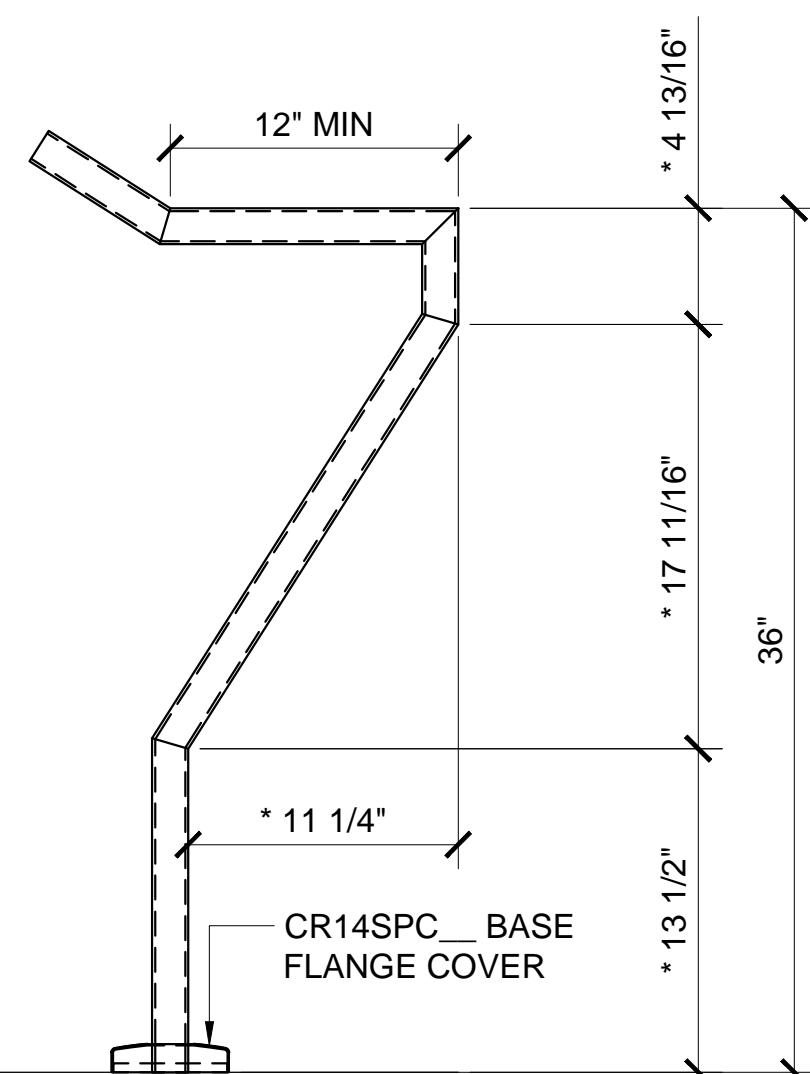
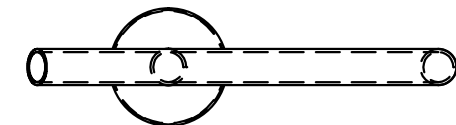
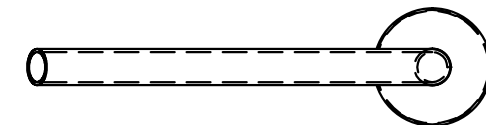
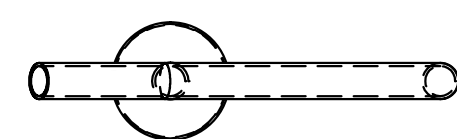

MITERED STYLE A

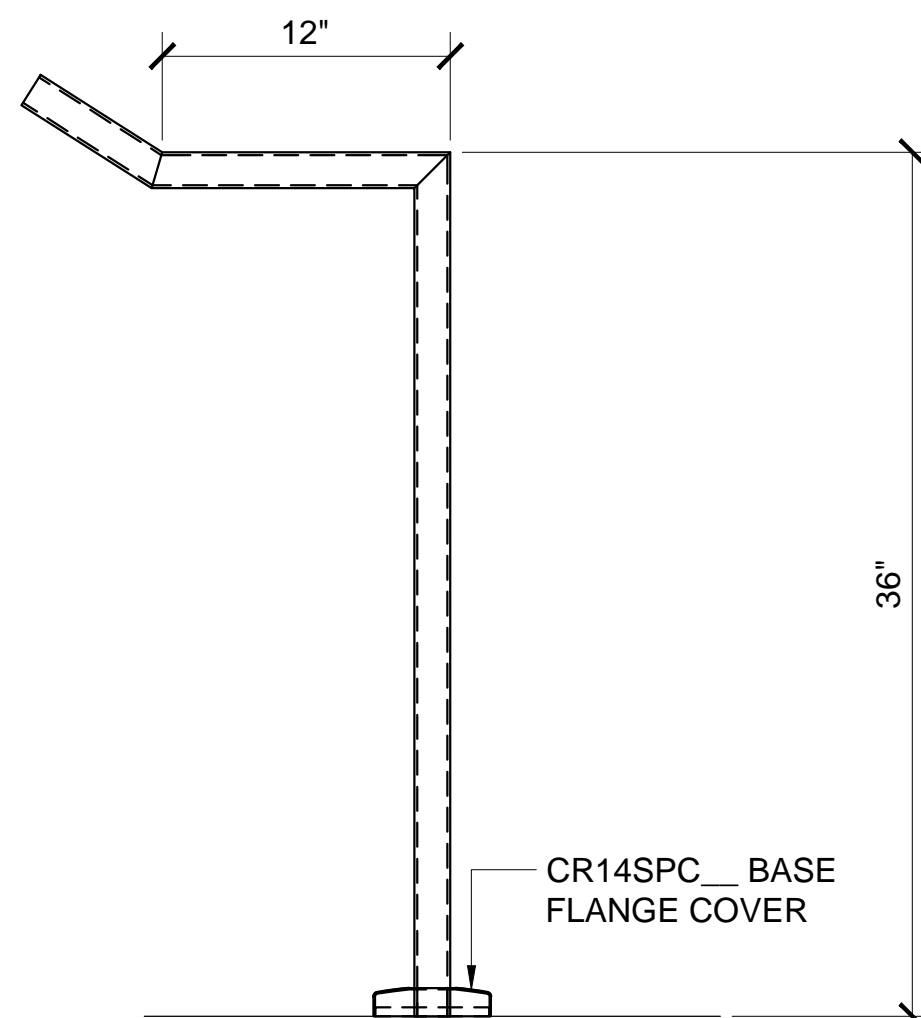

MITERED STYLE B

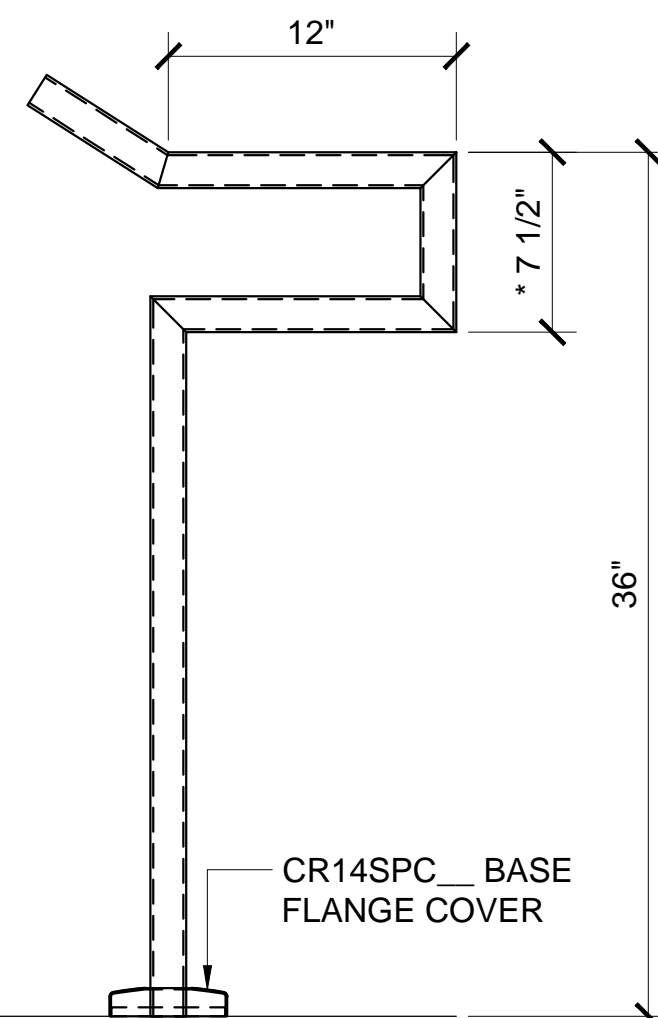

MITERED STYLE C

STANDARD FLOOR MOUNT CONFIGURATIONS WITH MITERED CORNERS

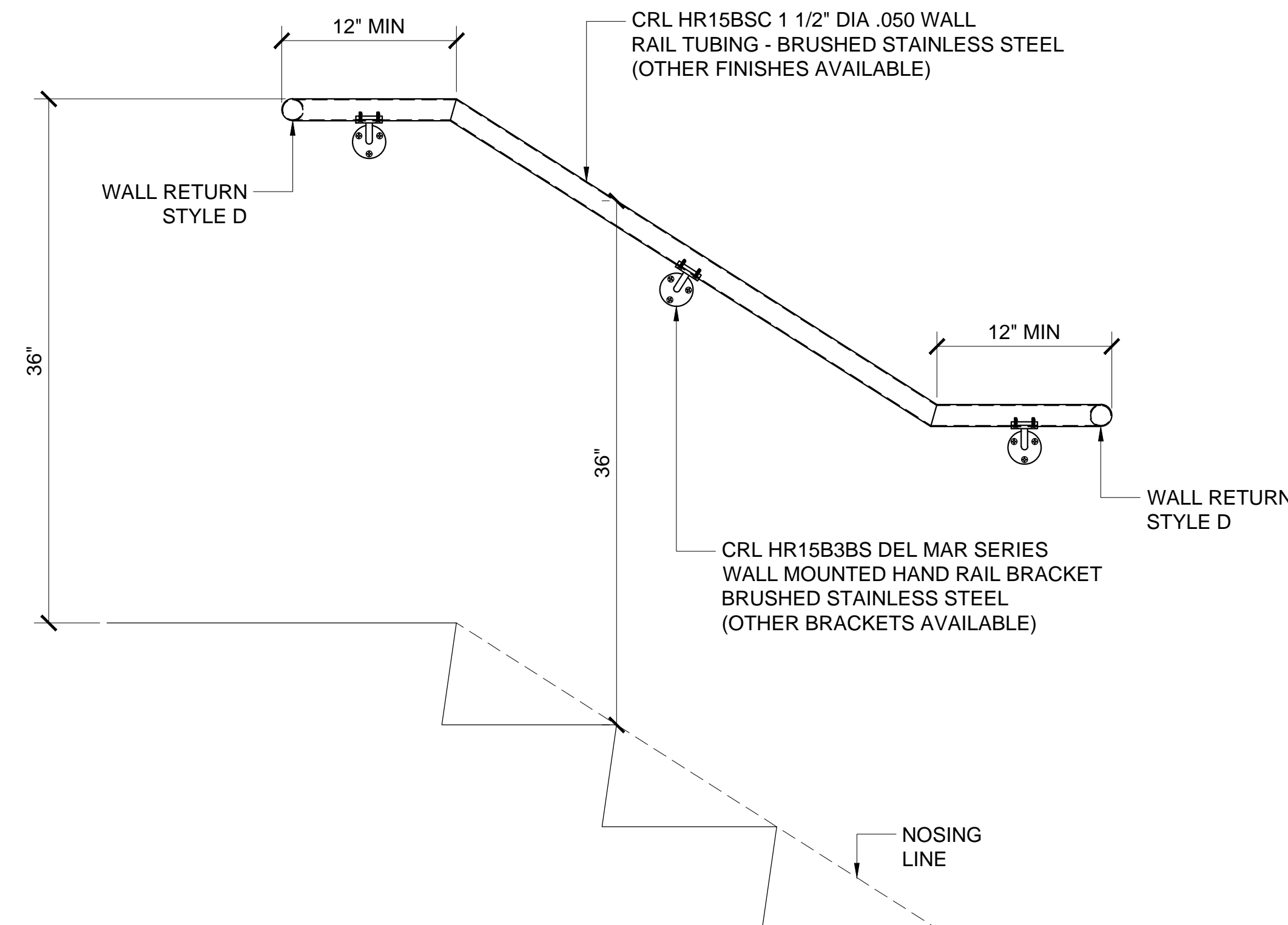
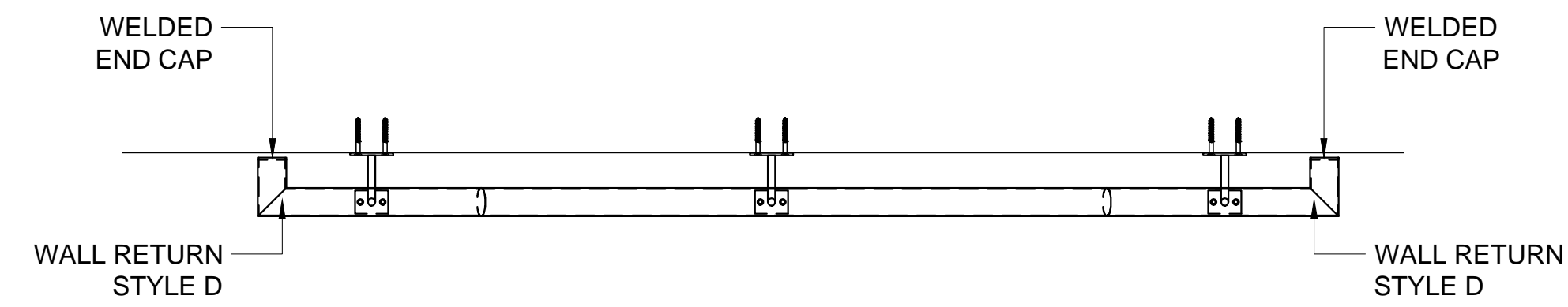

TYPICAL WALL-MOUNTED HANDRAIL WITH MITERED CORNERS

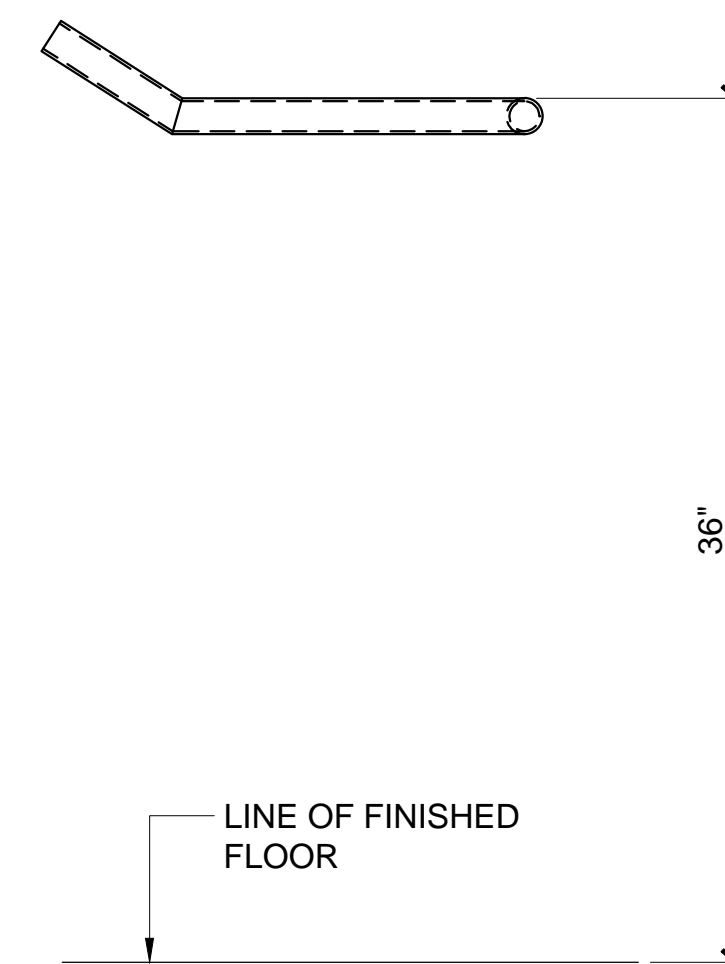
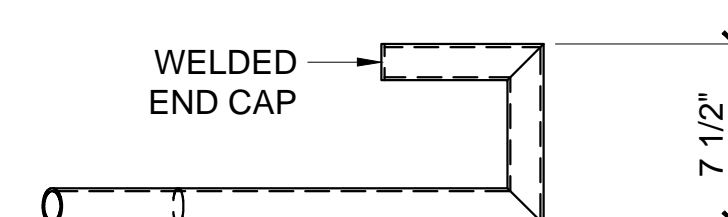
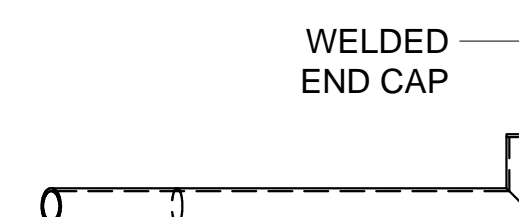

STYLE D

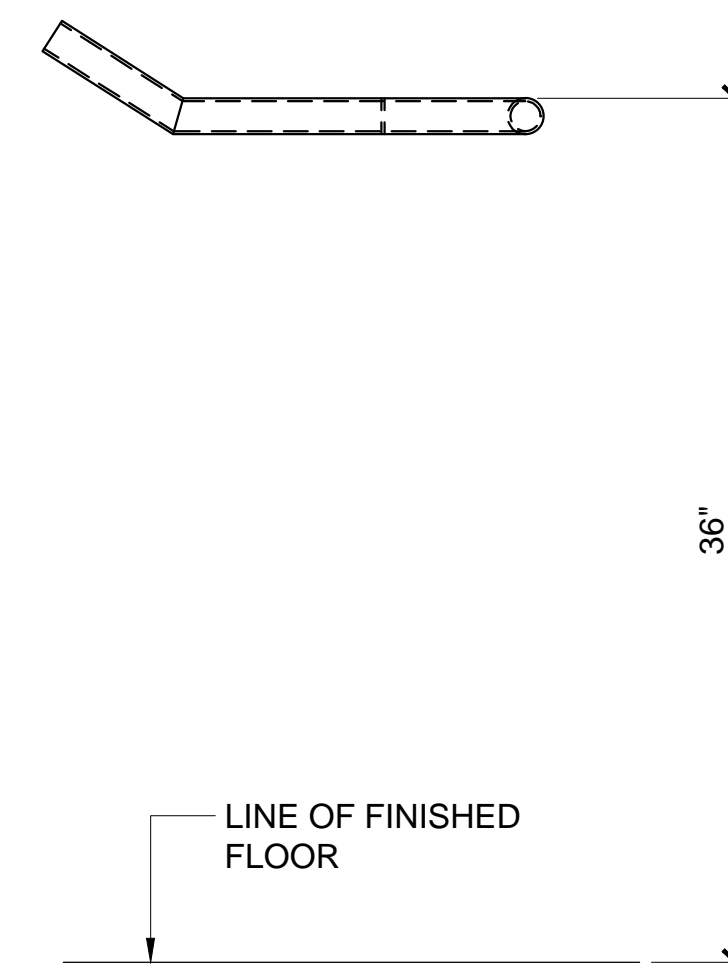

STYLE E

\* DIMENSIONS CAN VARY BASED  
ON PROJECT REQUIREMENTS

STANDARD WALL RETURN CONFIGURATIONS WITH MITERED CORNERS

Revisions By:



Discription:  
CRL / BLUMCRAFT  
HANDRAIL SYSTEMS

Drawn By: AAD  
Date: 11/6/15  
Scale: 1 1/2"=1'-0"  
File Name:  
CRL-Blumcraft Handrail System.dwg

Sheet

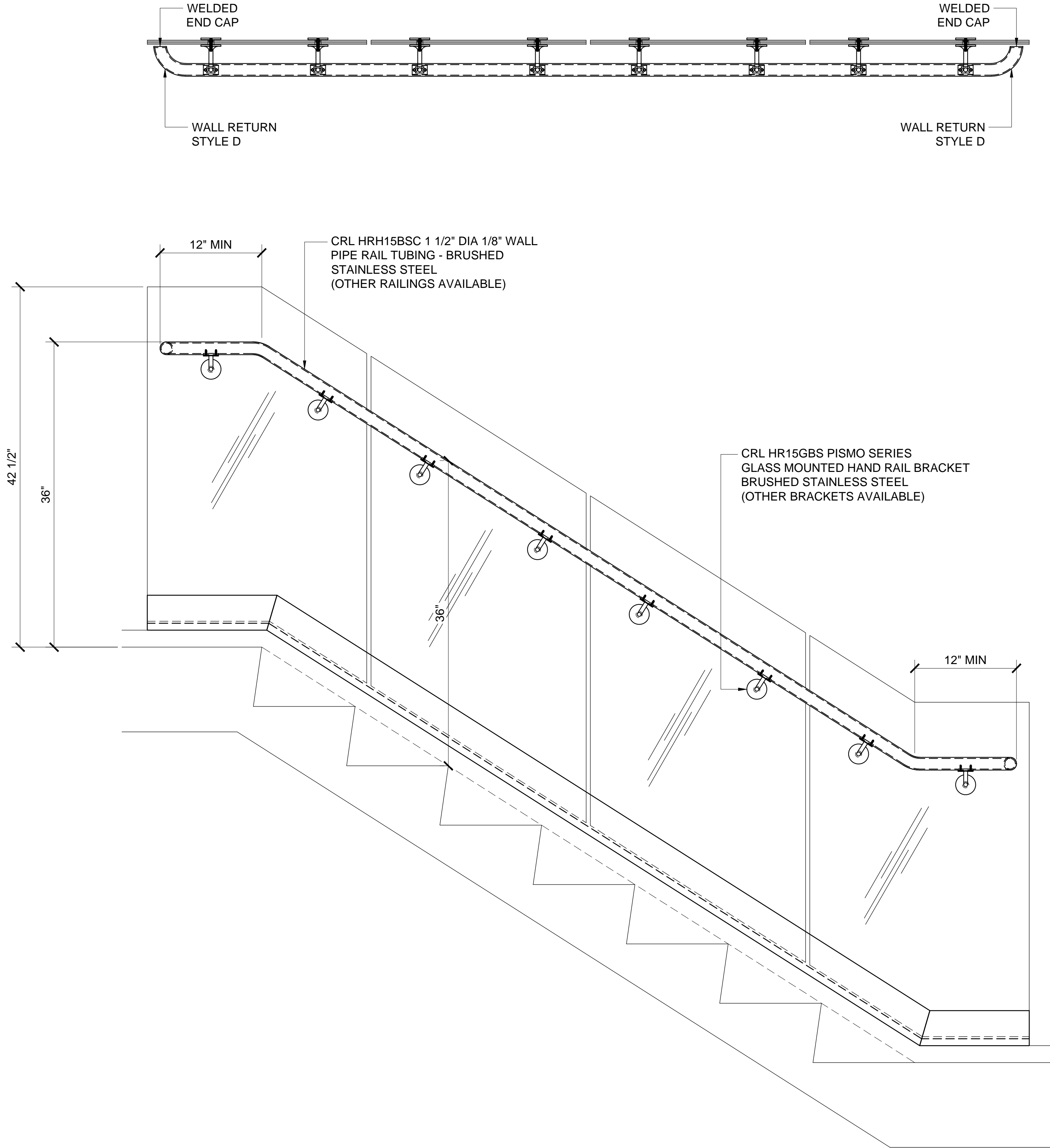

TYPICAL BENT GLASS-MOUNTED HANDRAIL

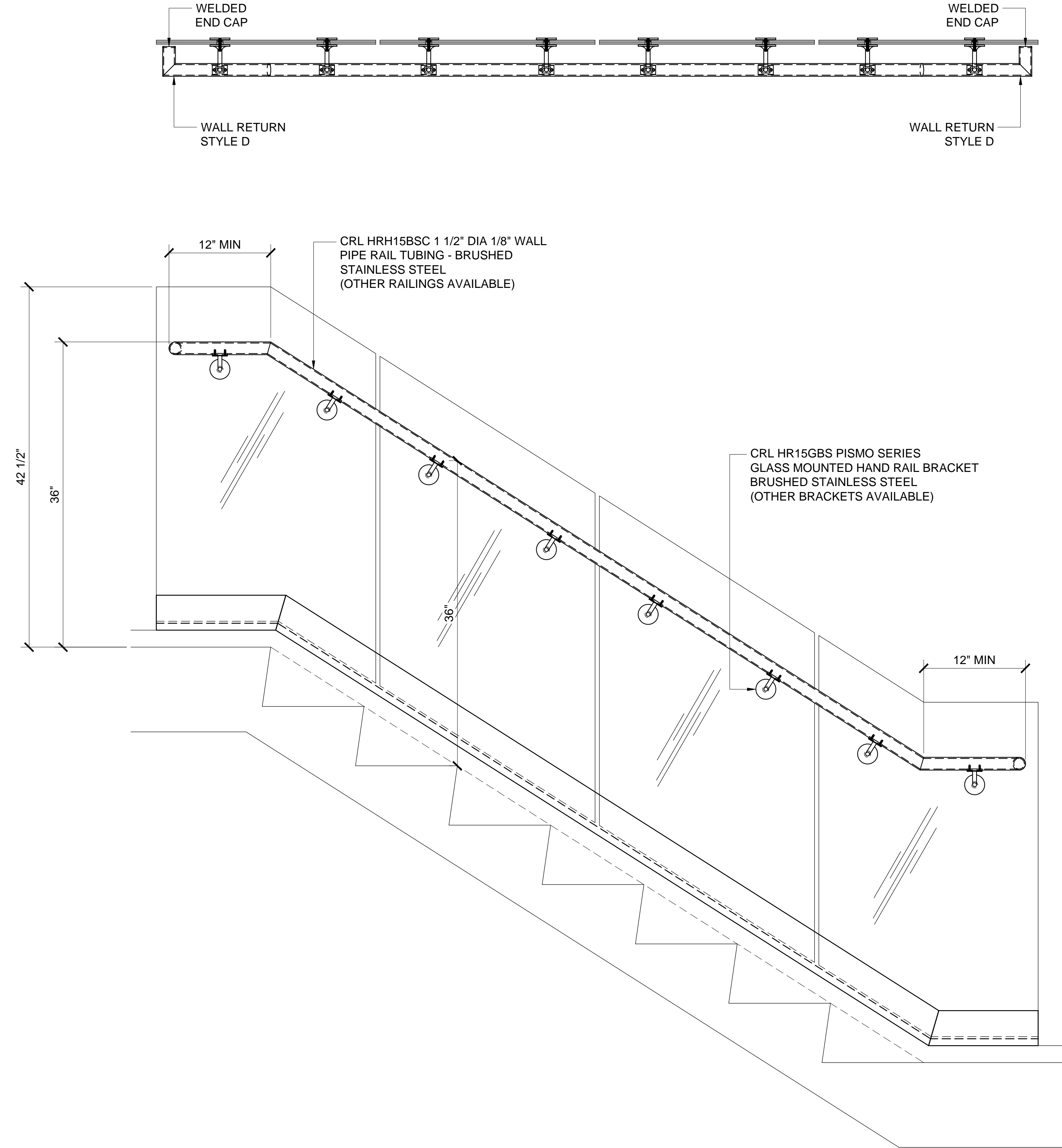

TYPICAL MITERED GLASS-MOUNTED HANDRAIL

Revisions By:

CRL

ALUMINUM

C.R. LAURENCE CO. ARCHITECTURAL PRODUCTS  
2503 E. Vernon Avenue, Los Angeles, CA 90058-1897  
PH: (800) 421-6144 FX: 800-587-7301 www.crlaurence.com

Discription:  
CRL / BLUMCRAFT  
HANDRAIL SYSTEMS

Drawn By: AAD

Date: 11/6/15

Scale: 1 1/2"=1'-0"

File Name:  
CRL-Blumcraft Handrail System.dwg

Sheet  
3

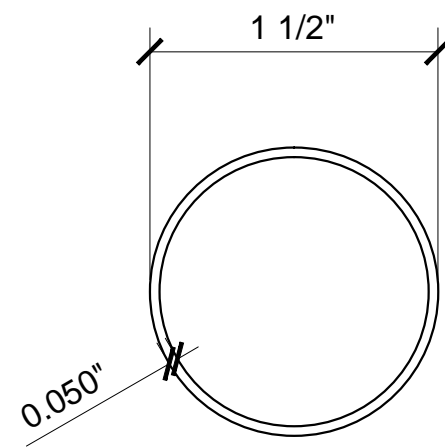

CRL HR15 1 1/2" O.D. HAND RAIL TUBING  
ALL CRL HAND RAILING IS FORMED USING  
PRECISION TOOLING TO MAINTAIN UNIFORM  
DIAMETERS, ALLOWING FOR SMOOTH HAIRLINE  
TRANSITIONS AT SPLICES AND END CAPS.

AVAILABLE FINISHES

HR15BS = BRUSHED STAINLESS STEEL  
HR15PS = POLISHED STAINLESS STEEL  
HR15SB = SATIN BRASS  
HR15PB = POLISHED BRASS

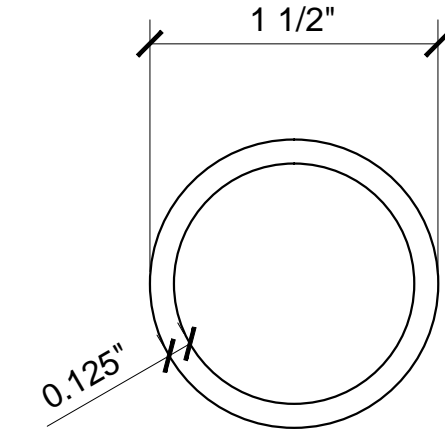

CRL HRH15 1 1/2" O.D. PIPE RAIL TUBING  
CRL'S 1 1/2" O.D. PIPE RAIL TUBING IS DESIGNED  
FOR GUARD RAIL, HAND RAIL, STAIRWAY, AND  
HANDICAP RAMP AREAS. FORMED USING  
PRECISION TOOLING TO MAINTAIN UNIFORM  
DIAMETERS, ALLOWING FOR SMOOTH HAIRLINE  
TRANSITIONS AT SPLICE AND END CAP LOCATIONS.

AVAILABLE FINISHES

HRH15BS = BRUSHED STAINLESS STEEL  
HRH15PS = POLISHED STAINLESS STEEL  
HRH15SA = SATIN ANODIZED  
HRH15DU = DARK BRONZE ANODIZED  
ARHR15CRM = MILL ALUMINUM

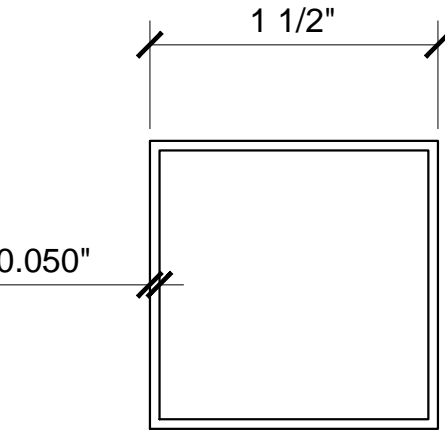

CRL HRS15 1 1/2" SQUARE O.D. HAND RAIL TUBING  
ALL CRL HAND RAILING IS FORMED USING PRECISION  
TOOLING TO MAINTAIN UNIFORM OUTSIDE DIMENSIONS,  
ALLOWING FOR SMOOTH HAIRLINE TRANSITIONS AT  
SPLICES AND END CAPS.

AVAILABLE FINISHES

HRS15BS = BRUSHED STAINLESS STEEL  
HRS15PS = POLISHED STAINLESS STEEL

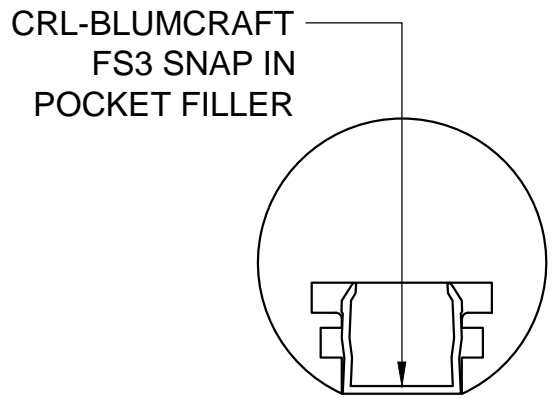

CRL-BLUMCRAFT 583 1 1/2" O.D. SOLID ALUMINUM HAND RAIL  
CRL-BLUMCRAFT'S ALUMINUM HAND RAILINGS ARE SUITABLE FOR  
CUSTOM FINISHES INCLUDING ANODIZING, POWDER COATING  
ETC. 22A58 SPLICE PINS ARE REQUIRED TO ACHIEVE A SECURE  
AND PERMANENT MECHANICAL CONNECTION AT EACH SPLICE  
JOINT.

AVAILABLE FINISHES

583SA = SATIN ANODIZED  
583DU = DARK BRONZE ANODIZED  
583M = MILL ALUMINUM

SNAP IN POCKET FILLER AVAILABLE FINISHES

FS3SA = SATIN ANODIZED  
FS3DU = DARK BRONZE ANODIZED  
FS3M = MILL ALUMINUM

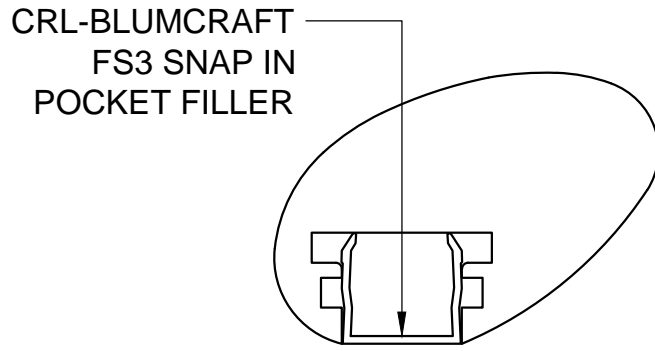

CRL-BLUMCRAFT 576 2" X 1 3/8" O.D. SOLID ALUMINUM HAND RAIL  
CRL-BLUMCRAFT'S ALUMINUM HAND RAILINGS ARE SUITABLE FOR  
CUSTOM FINISHES INCLUDING ANODIZING, POWDER COATING ETC.  
22A58 SPLICE PINS ARE REQUIRED TO ACHIEVE A SECURE AND  
PERMANENT MECHANICAL CONNECTION AT EACH SPLICE JOINT.

AVAILABLE FINISHES

576SA = SATIN ANODIZED  
576DU = DARK BRONZE ANODIZED  
576M = MILL ALUMINUM

SNAP IN POCKET FILLER AVAILABLE FINISHES

FS3SA = SATIN ANODIZED  
FS3DU = DARK BRONZE ANODIZED  
FS3M = MILL ALUMINUM

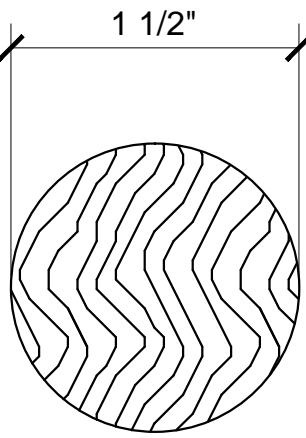

CRL WD15 1 1/2" O.D. WOOD HAND RAILS  
CRL WOOD HAND RAILS ARE AVAILABLE IN A  
VARIETY OF HARDWOODS. STANDARD STOCK  
LENGTH IS 10'-0" BUT LONGER LENGTHS ARE  
AVAILABLE ON SPECIAL ORDER DEPENDENT ON  
THE WOOD TYPE SELECTED.

AVAILABLE HARDWOODS

WD15WL = WALNUT  
WD15CR = CHERRY  
WD15MG = MAHOGANY  
WD15W0 = WHITE OAK  
WD15R0 = RED OAK  
WD15AS = ASH  
WD15PL = POPLAR  
WD15MP = MAPLE

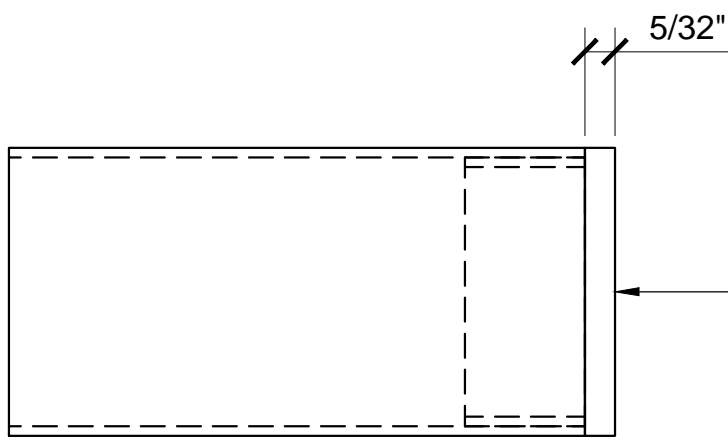

CRL HR15F FLAT END CAP FOR  
1 1/2" O.D. HAND RAIL TUBING

AVAILABLE FINISHES

HR15FBS = BRUSHED STAINLESS STEEL  
HR15FPS = POLISHED STAINLESS STEEL  
HR15FSB = SATIN BRASS  
HR15FPB = POLISHED BRASS

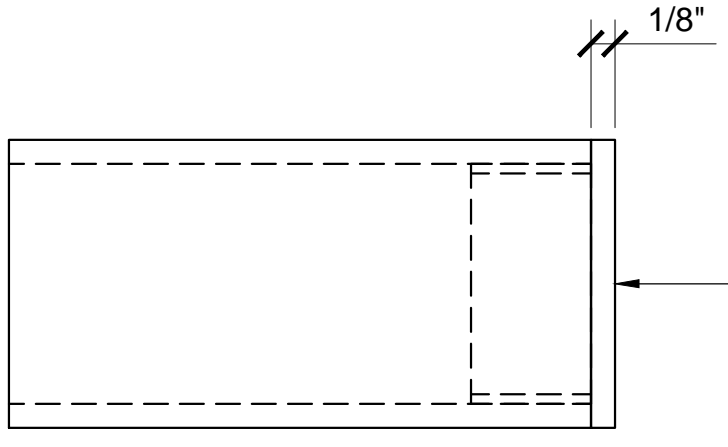

CRL HRH15EC FLAT END CAP FOR  
1 1/2" O.D. TUBING

AVAILABLE FINISHES

HRH15ECBS = BRUSHED STAINLESS STEEL  
HRH15ECPS = POLISHED STAINLESS STEEL  
HRH15ECSA = SATIN ANODIZED  
HRH15ECDU = DARK BRONZE ANODIZED  
AR1ECCRM = MILL ALUMINUM

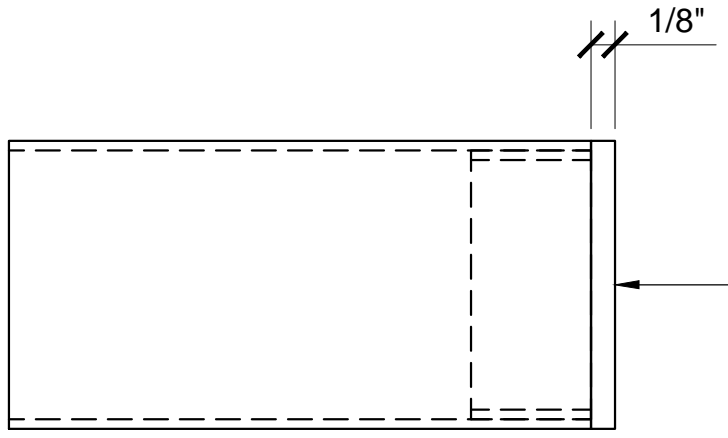

CRL SA10 FLAT END CAP FOR  
1 1/2" SQUARE HAND RAIL TUBING

AVAILABLE FINISHES

SA10BS = BRUSHED STAINLESS STEEL  
SA10PS = POLISHED STAINLESS STEEL

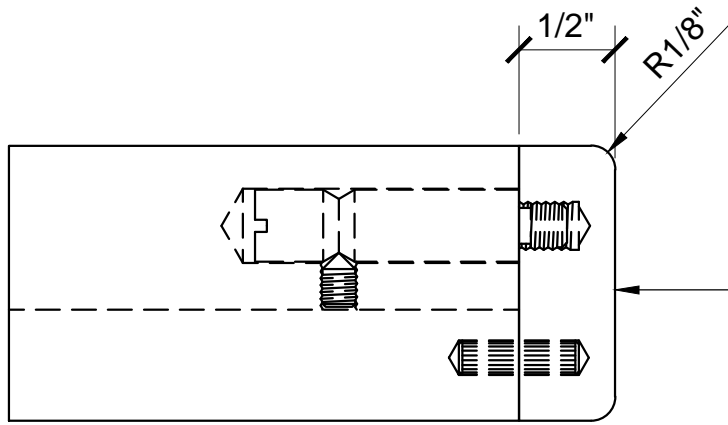

CRL-BLUMCRAFT 583EC END CAP FOR  
CRL-BLUMCRAFT 583 1 1/2" O.D.  
ALUMINUM HANDRAIL

AVAILABLE FINISHES

583ECSA = SATIN ANODIZED  
583ECDU = DARK BRONZE ANODIZED  
583ECM = MILL ALUMINUM

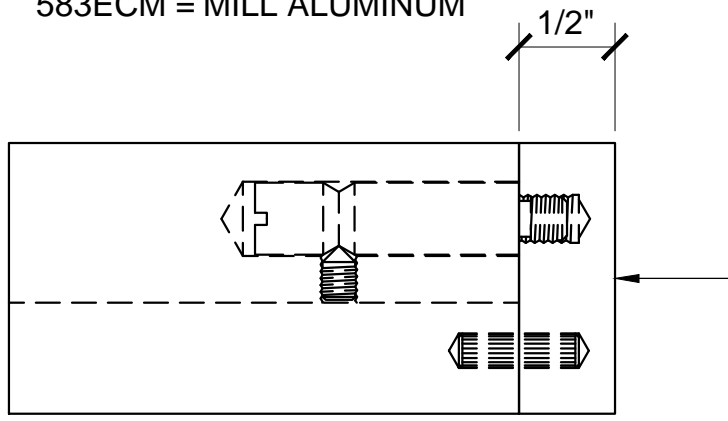

CRL-BLUMCRAFT 576XEC END CAP FOR  
CRL-BLUMCRAFT 576 2" X 1 3/8" O.D.  
ALUMINUM HANDRAIL

AVAILABLE FINISHES

576LECSA = SATIN ANODIZED  
576LECDU = DARK BRONZE ANODIZED  
576LECM = MILL ALUMINUM

576RECSA = SATIN ANODIZED  
576RECDU = DARK BRONZE ANODIZED  
576RECM = MILL ALUMINUM

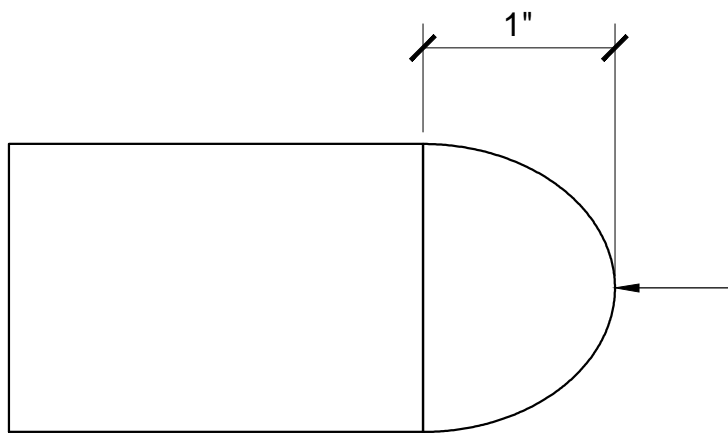

CRL WRDC15 WOOD DOME END CAP  
FOR 1 1/2" O.D. WOOD HAND RAILS

AVAILABLE HARDWOODS

WRDC15WL = WALNUT  
WRDC15CR = CHERRY  
WRDC15MG = MAHOGANY  
WRDC15W0 = WHITE OAK  
WRDC15R0 = RED OAK  
WRDC15AS = ASH  
WRDC15PL = POPLAR  
WRDC15MP = MAPLE

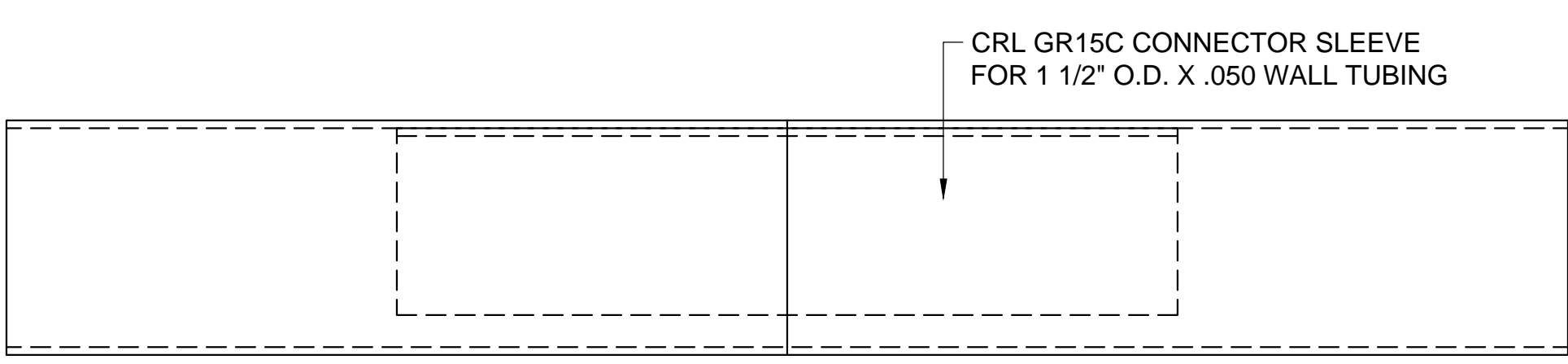

CRL GR15C CONNECTOR SLEEVE  
FOR 1 1/2" O.D. X .050 WALL TUBING

AVAILABLE MATERIALS

GR15CSS = STAINLESS STEEL  
GR15CSB = BRASS

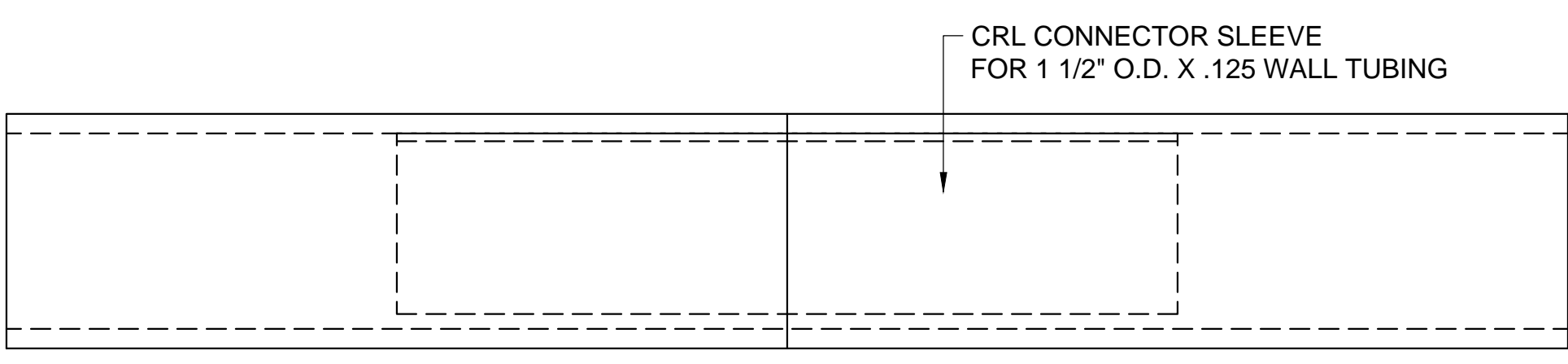

CRL CONNECTOR SLEEVE  
FOR 1 1/2" O.D. X .125 WALL TUBING

AVAILABLE MATERIALS

GR15CSS = STAINLESS STEEL  
RCB36 = MILL ALUMINUM

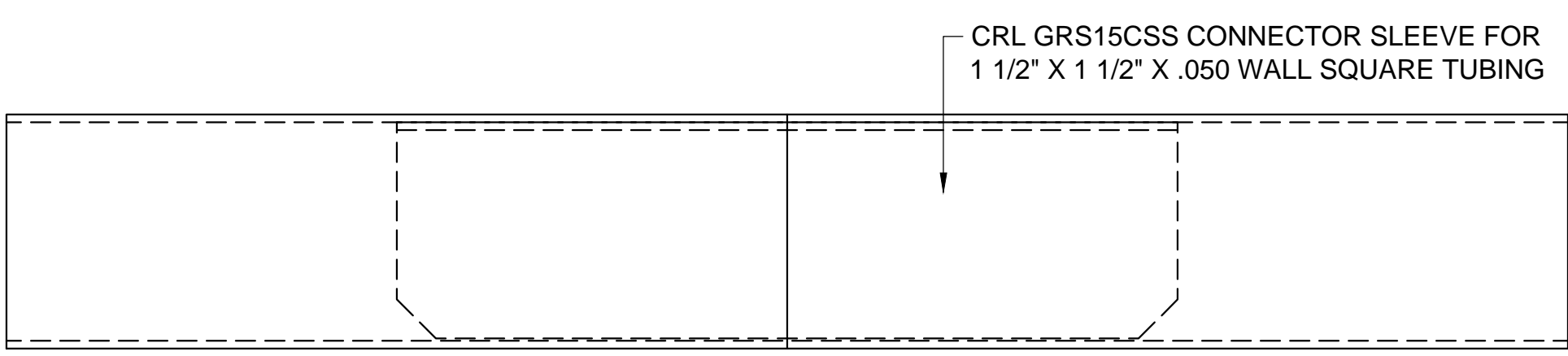

CRL GRS15CSS CONNECTOR SLEEVE FOR  
1 1/2" X 1 1/2" X .050 WALL SQUARE TUBING

AVAILABLE MATERIAL

GRS15CSS = STAINLESS STEEL

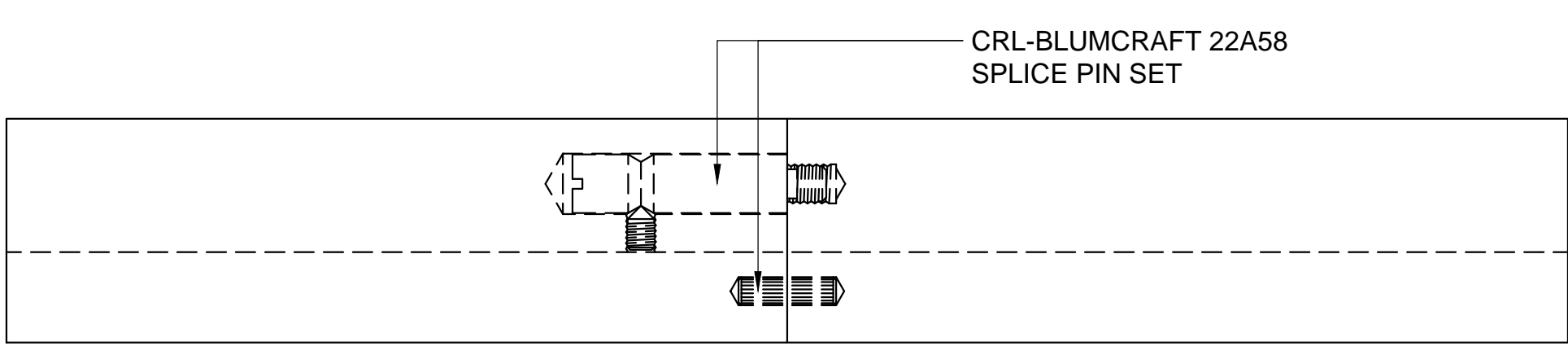

CRL-BLUMCRAFT 22A58  
SPLICE PIN SET

AVAILABLE MATERIAL

22A58 = STAINLESS STEEL

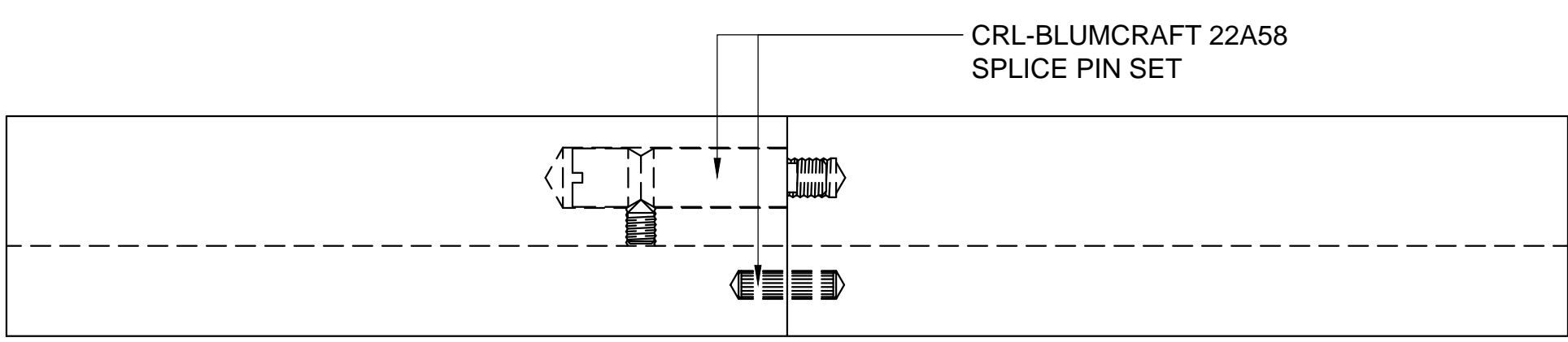

CRL-BLUMCRAFT 22A58  
SPLICE PIN SET

AVAILABLE MATERIAL

22A58 = STAINLESS STEEL

Revisions By:



Discription:  
CRL / BLUMCRAFT  
HANDRAIL SYSTEMS

Drawn By: AAD  
Date: 11/6/15  
Scale: FULL  
File Name:  
CRL-Blumcraft Handrail System.dwg

Sheet

FLOOR MOUNT OPTIONS FOR HRH15 SERIES 1 1/2" DIA x .125 HEAVY WALL RAIL TUBING

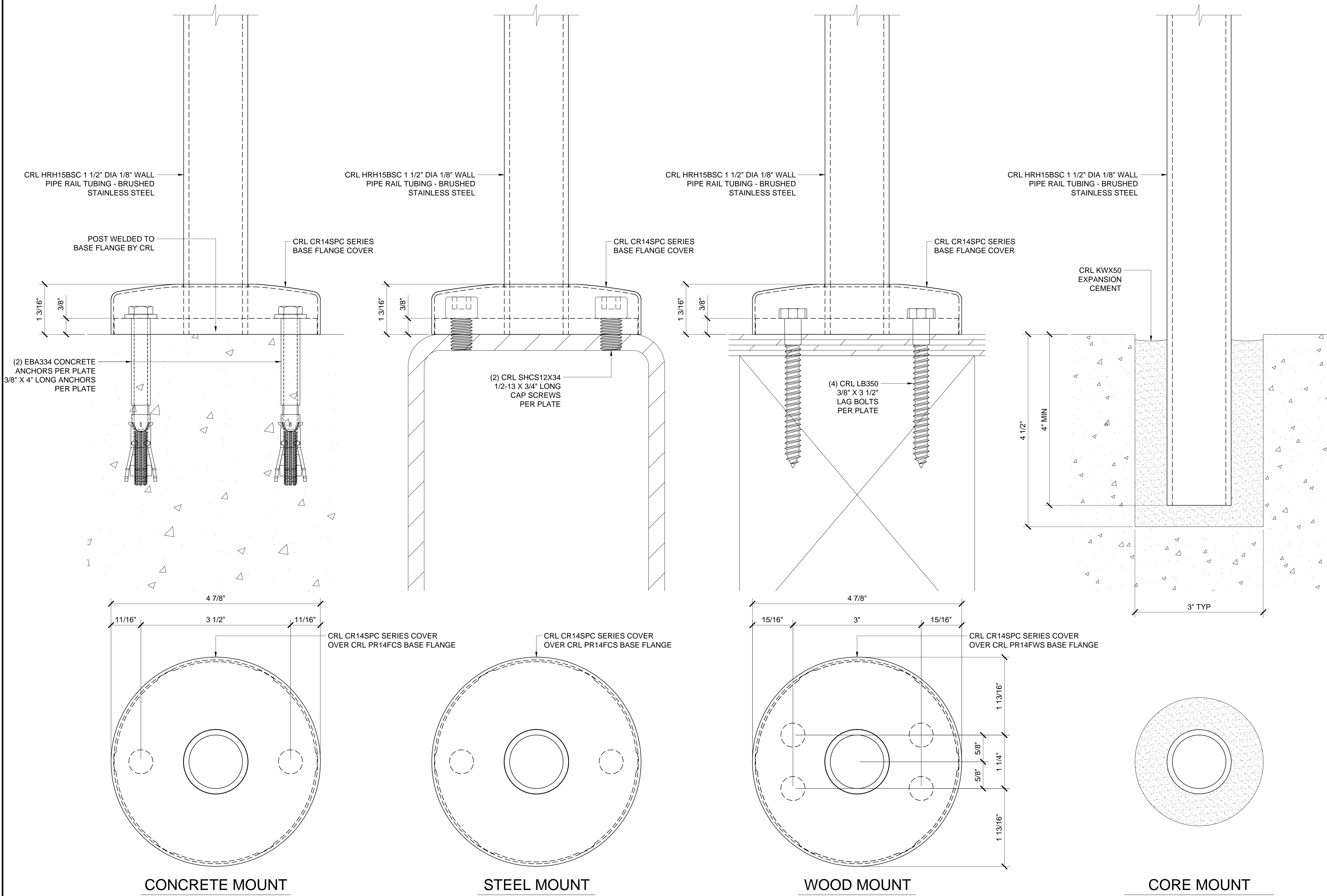

Revisions By:

CRL

ALUMINUM

C.R. LAURENCE CO. ARCHITECTURAL PRODUCTS  
2503 E. Vernon Avenue, Los Angeles, CA 90058-1897  
PH: (800) 421-6144 FX: 800-597-7301 www.crlaurence.com

Discription:  
CRL / BLUMCRAFT  
HANDRAIL SYSTEMS

Drawn By: AAD  
Date: 11/6/15  
Scale: FULL  
File Name:  
CRL-Blumcraft Handrail System.dwg

Sheet  
5

FLOOR MOUNT OPTIONS FOR HR15 SERIES 1 1/2" DIA x .050 THIN WALL RAIL TUBING

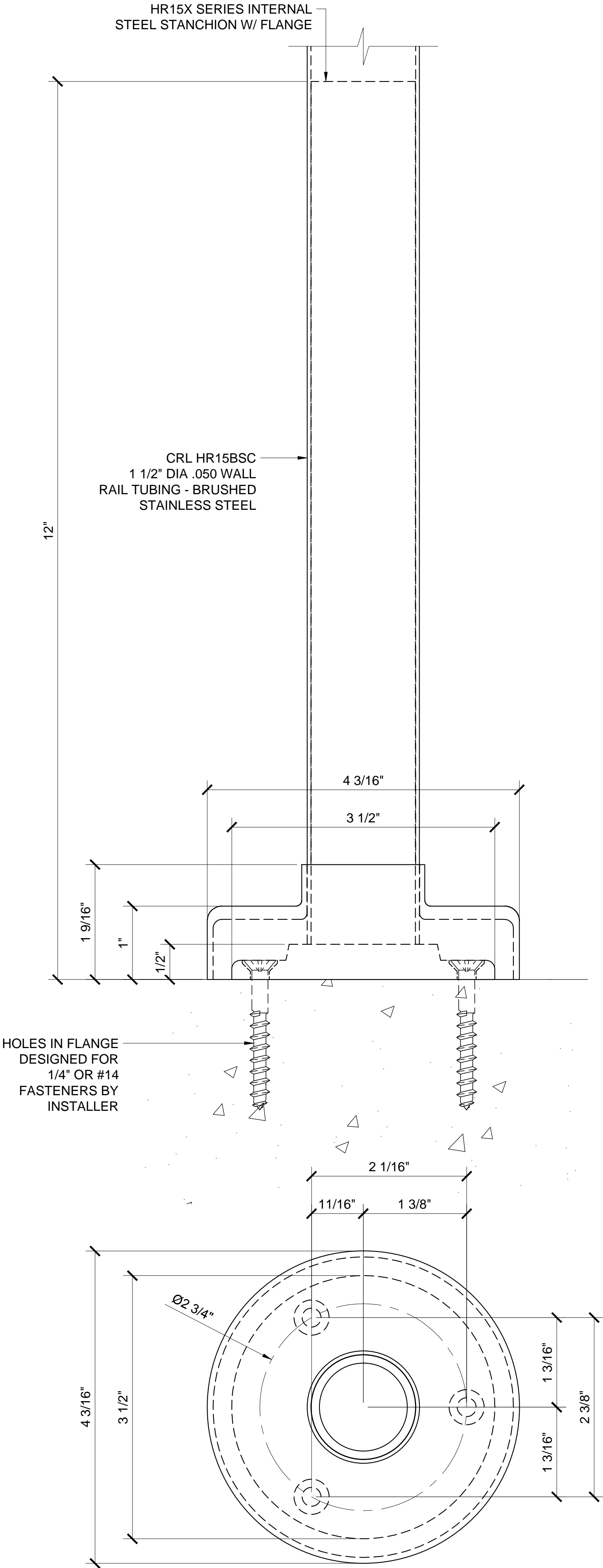

CONCRETE MOUNT

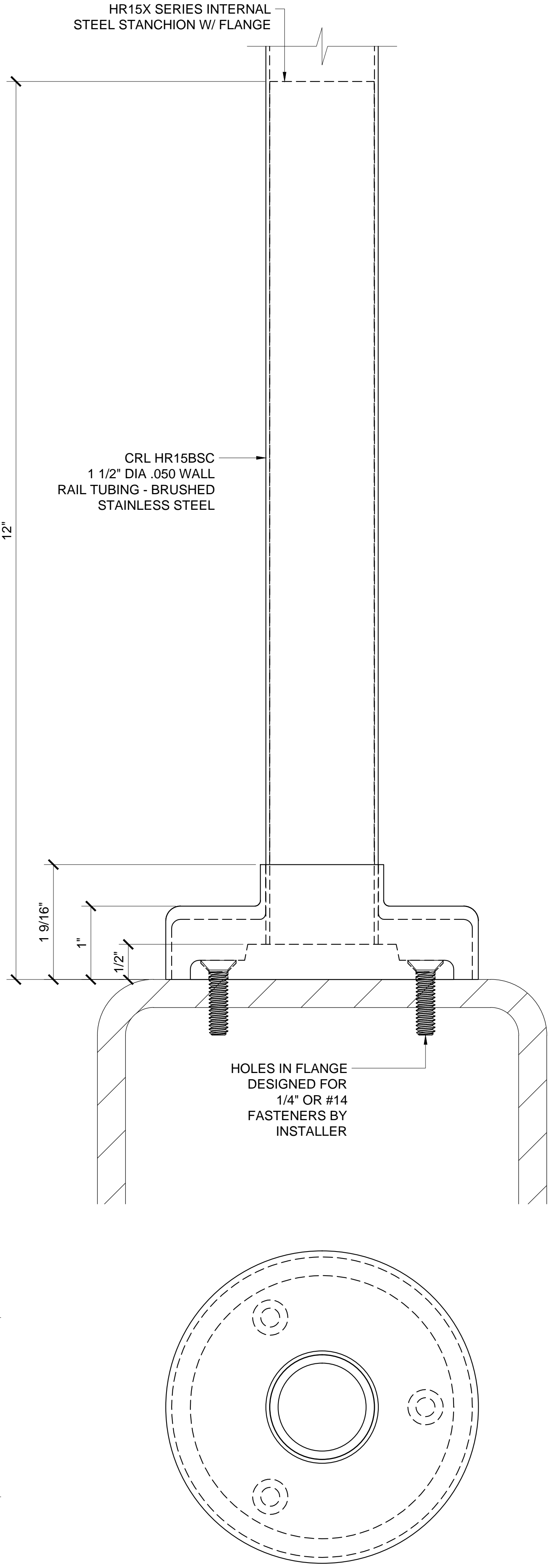

STEEL MOUNT

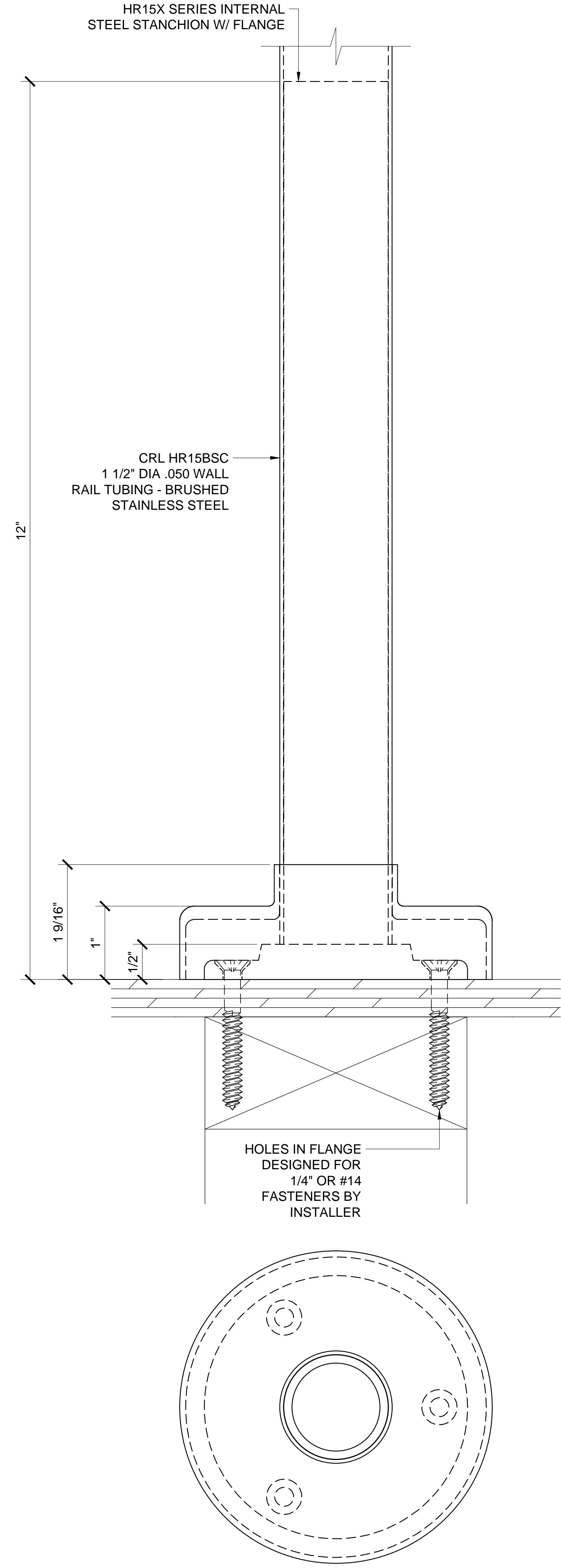

WOOD MOUNT

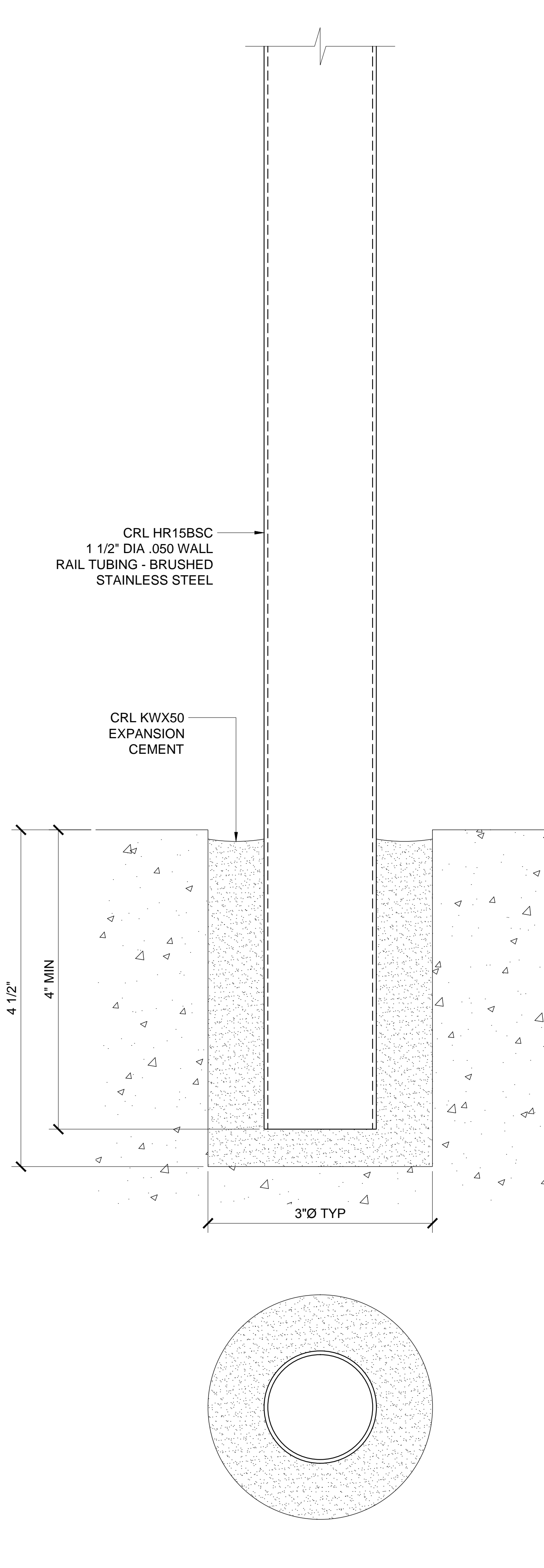

CORE MOUNT

Revisions By:	
	
C.R. LAURENCE CO. ARCHITECTURAL PRODUCTS 2503 E. Vernon Avenue, Los Angeles, CA 90058-1897 PH (800) 421-6144 FX 800-587-7301 www.crlaurence.com	
Description: CRL / BLUMCRAFT HANDRAIL SYSTEMS	
Drawn By: AAD	
Date: 11/6/15	
Scale: FULL	
File Name:	
CRL-Blumcraft Handrail System.dwg	
Sheet 6	



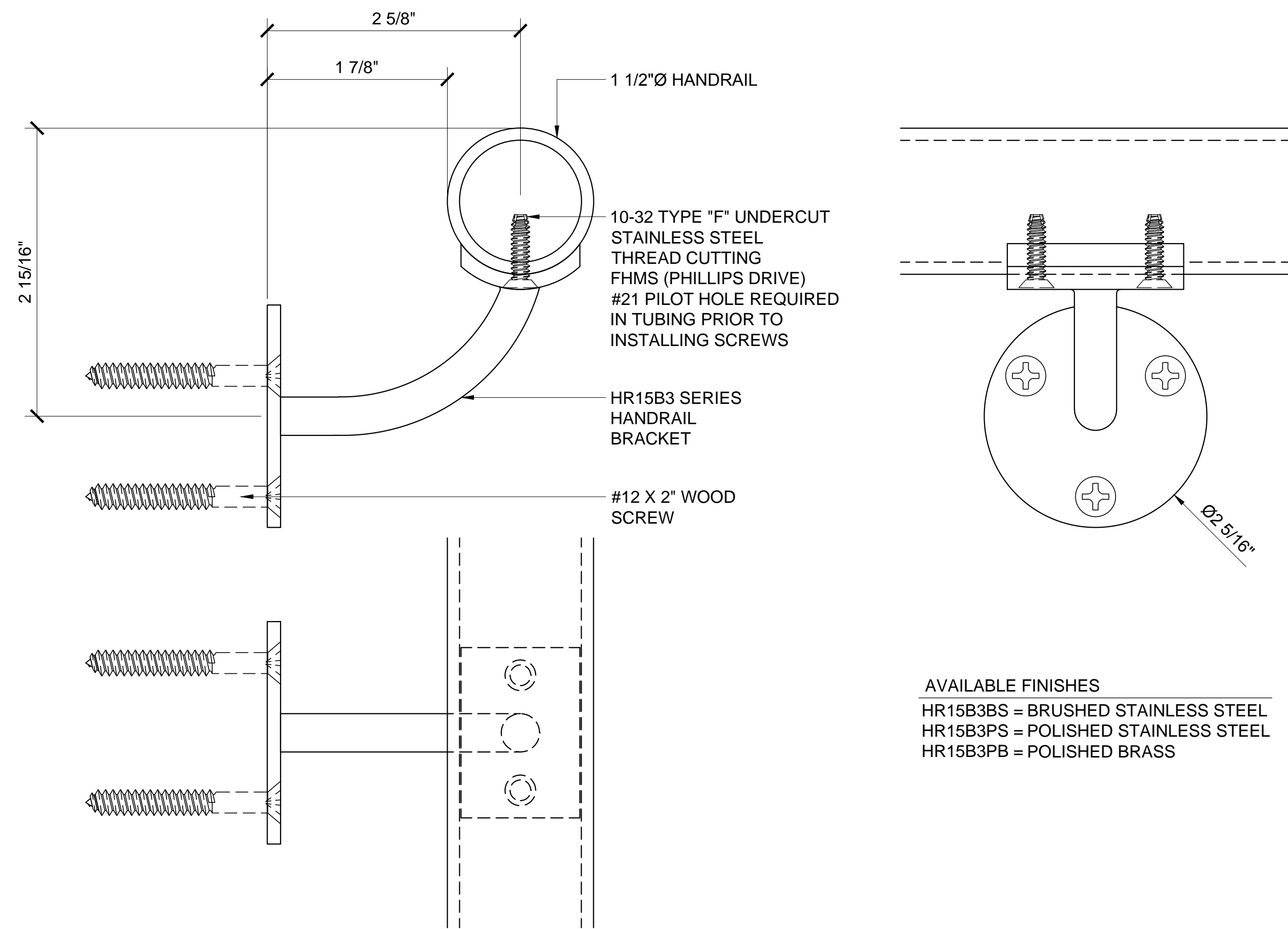

AVAILABLE FINISHES  
HR15B3BS = BRUSHED STAINLESS STEEL  
HR15B3PS = POLISHED STAINLESS STEEL  
HR15B3PB = POLISHED BRASS

WALL MOUNT HANDRAIL BRACKET HR15B3 SERIES

1

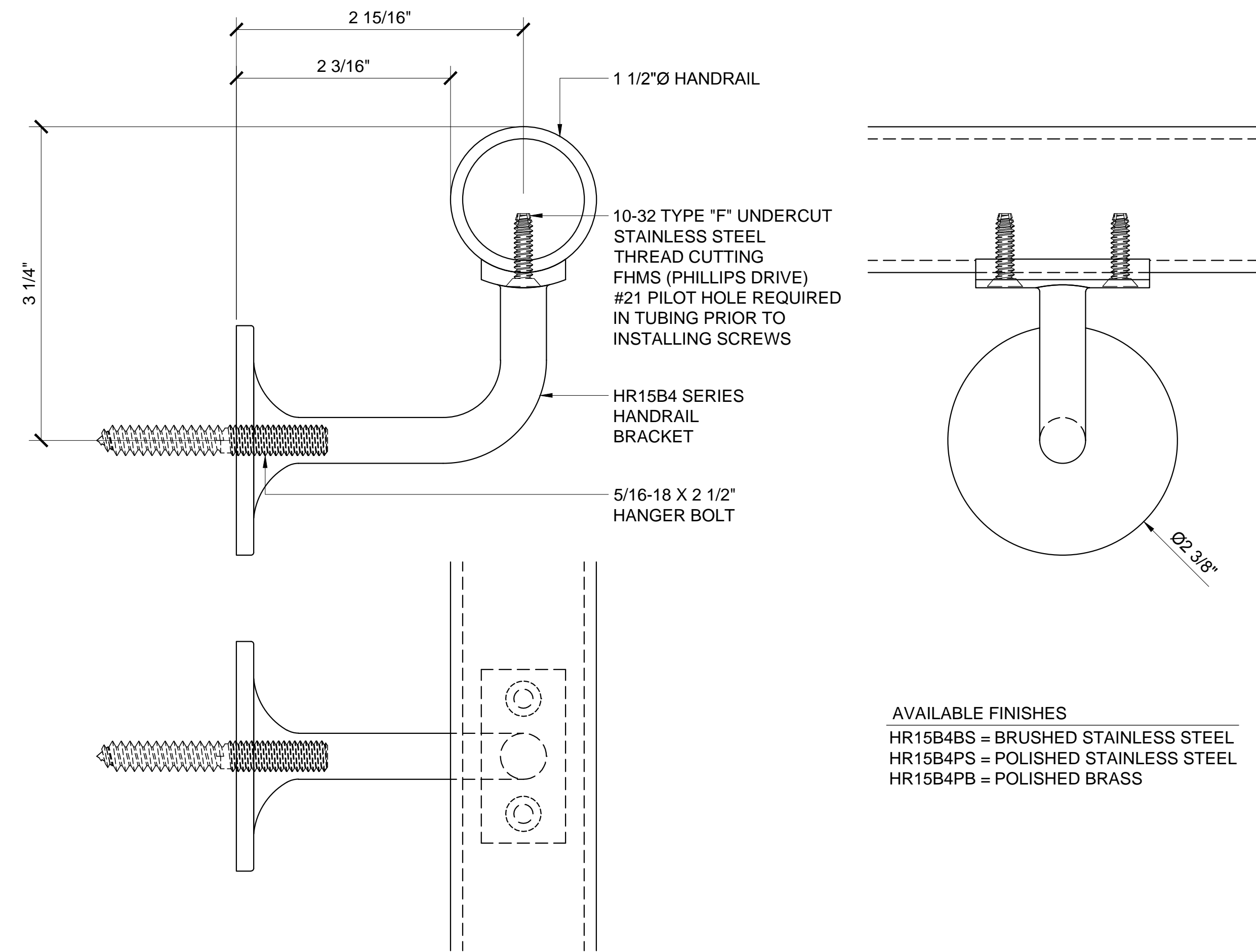

AVAILABLE FINISHES  
HR15B4BS = BRUSHED STAINLESS STEEL  
HR15B4PS = POLISHED STAINLESS STEEL  
HR15B4PB = POLISHED BRASS

WALL MOUNT HANDRAIL BRACKET HR15B4 SERIES

2

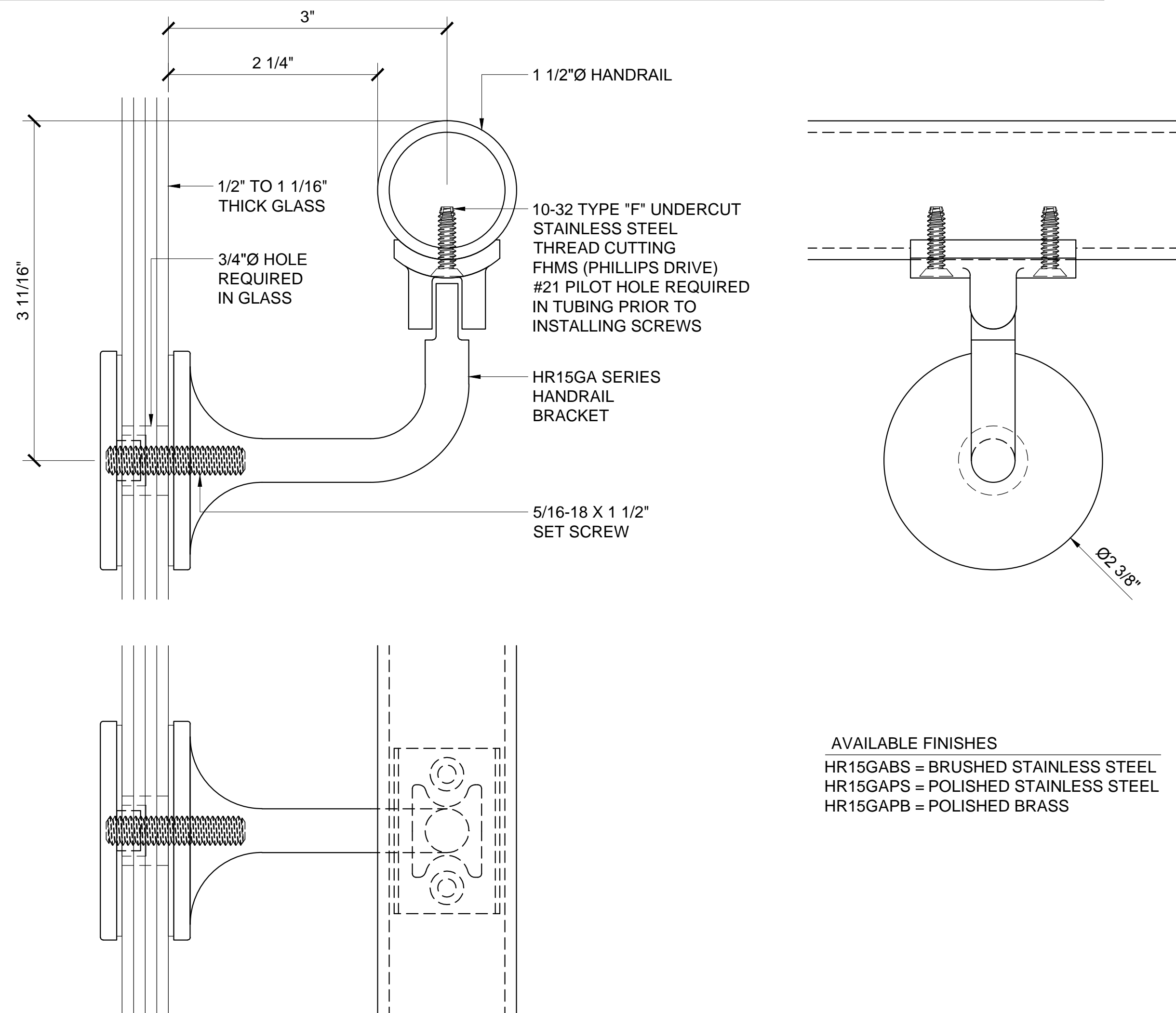

AVAILABLE FINISHES  
HR15GABS = BRUSHED STAINLESS STEEL  
HR15GAPS = POLISHED STAINLESS STEEL  
HR15GAPB = POLISHED BRASS

GLASS MOUNT HANDRAIL BRACKET HR15GA SERIES

3

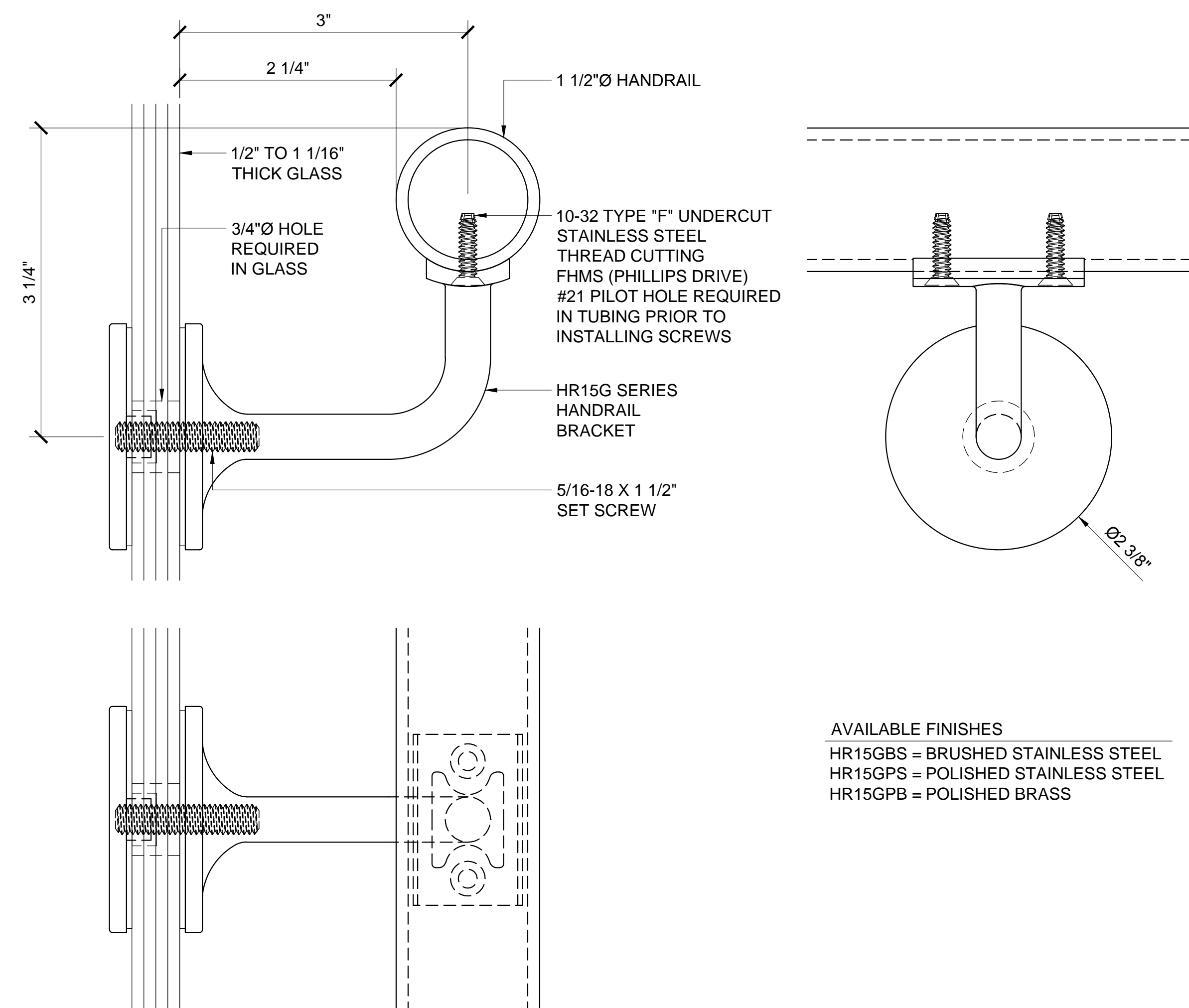

AVAILABLE FINISHES  
HR15GBS = BRUSHED STAINLESS STEEL  
HR15GPS = POLISHED STAINLESS STEEL  
HR15GPB = POLISHED BRASS

GLASS MOUNT HANDRAIL BRACKET HR15G SERIES

4

Revisions By:

**CRL**  
**ALUMINUM**  
C.R. LAURENCE CO. ARCHITECTURAL PRODUCTS  
2503 E. Vernon Avenue, Los Angeles, CA 90058-1897  
PH (800) 421-6144 FX (800) 587-7301 www.crlaurence.com

Discription:  
CRL / BLUMCRAFT  
HANDRAIL SYSTEMS

Drawn By: AAD  
Date: 11/6/15  
Scale: FULL  
File Name:  
CRL-Blumcraft Handrail System.dwg

Sheet

7

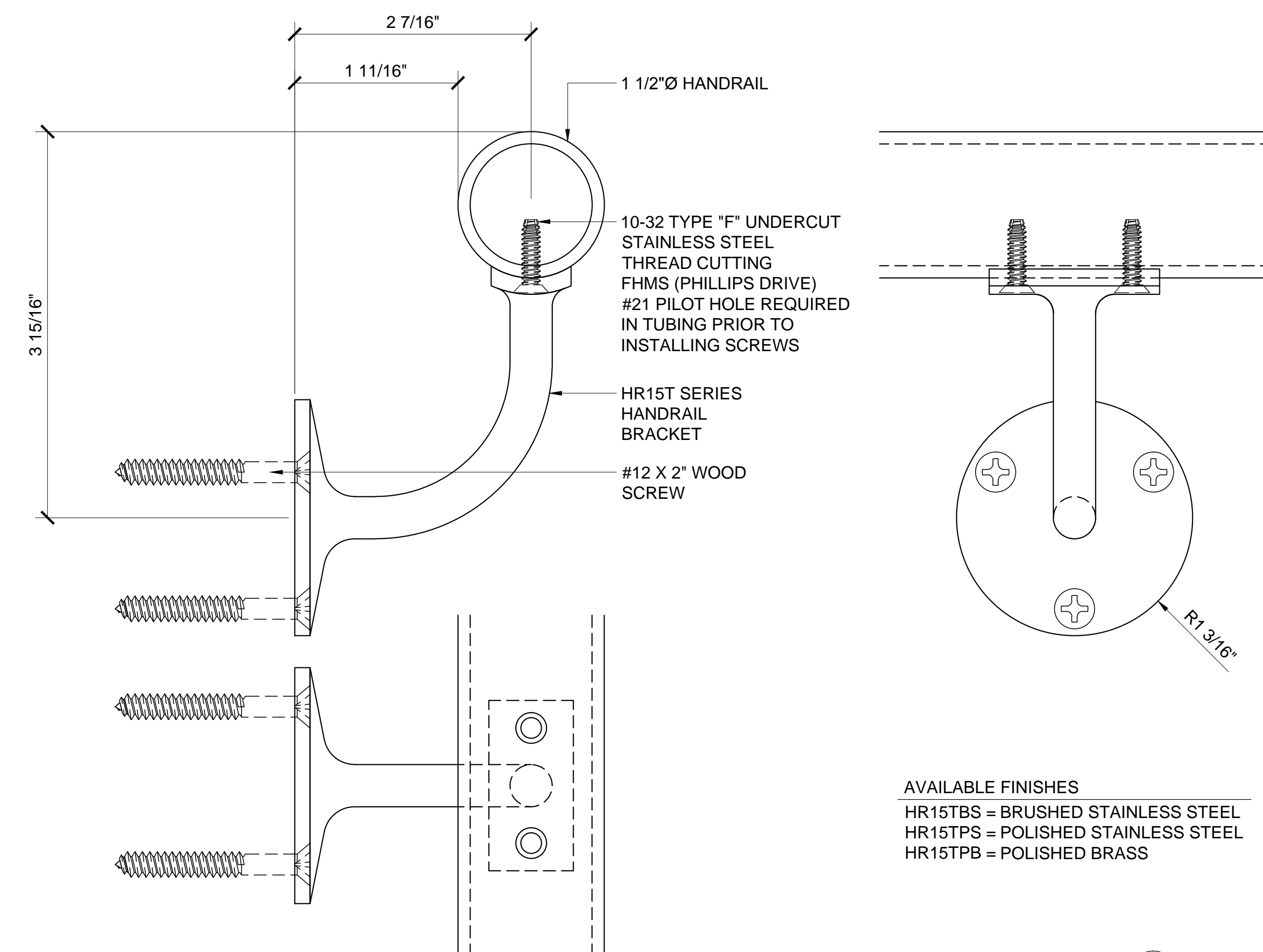

WALL MOUNT HANDRAIL BRACKET HR15T SERIES

1

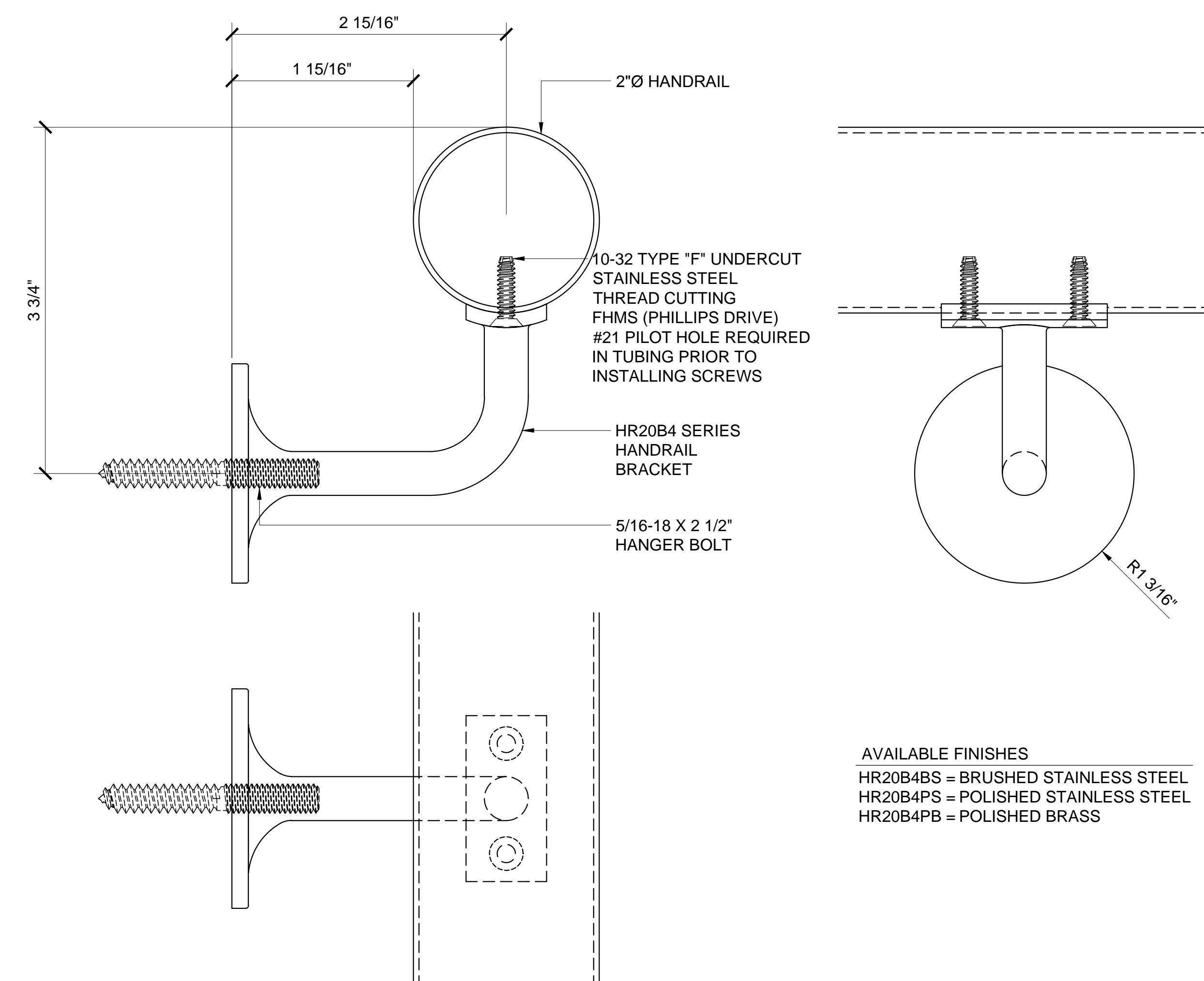

WALL MOUNT HANDRAIL BRACKET HR20B4 SERIES

3

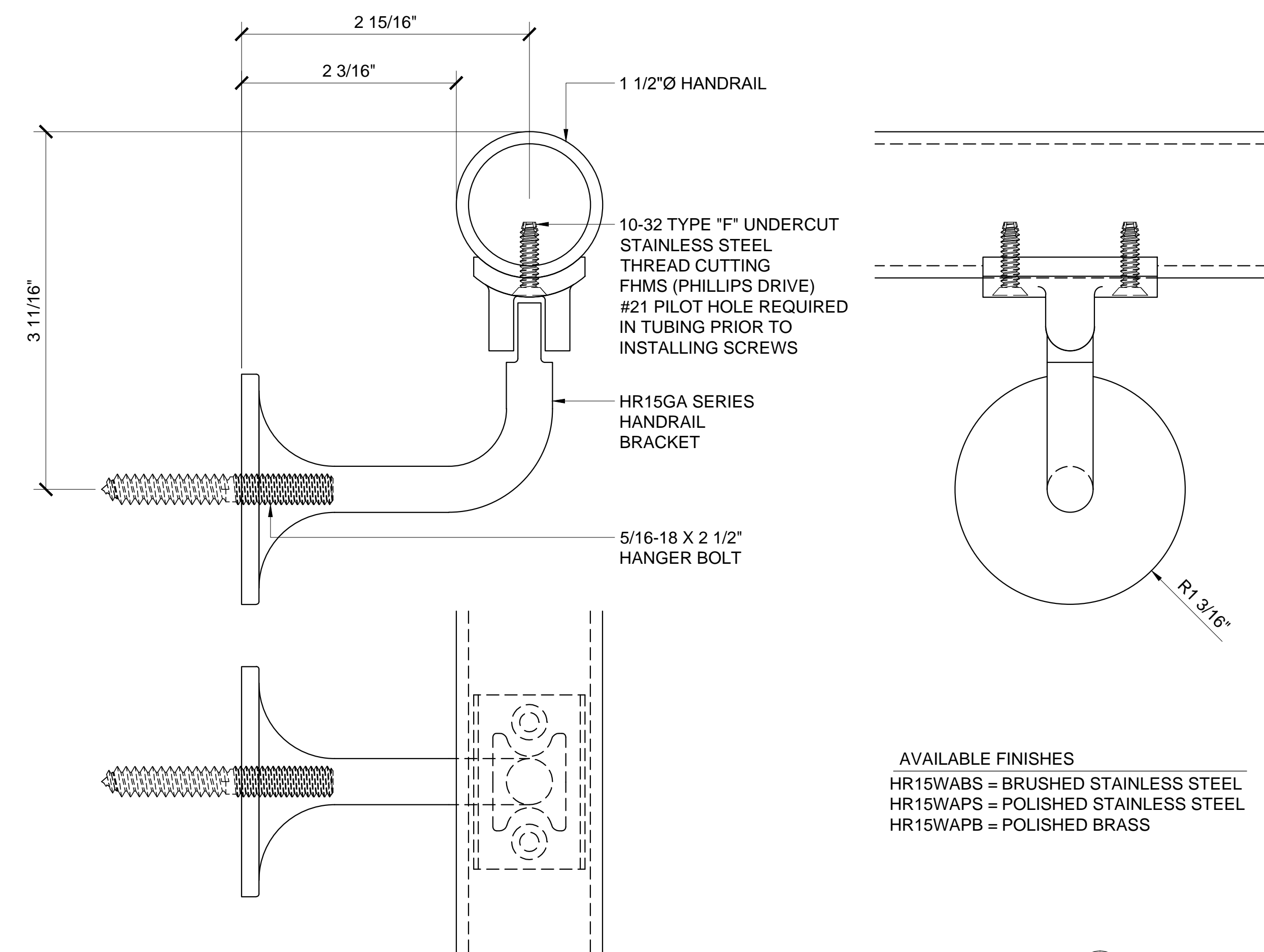

WALL MOUNT HANDRAIL BRACKET HR15WA SERIES

2

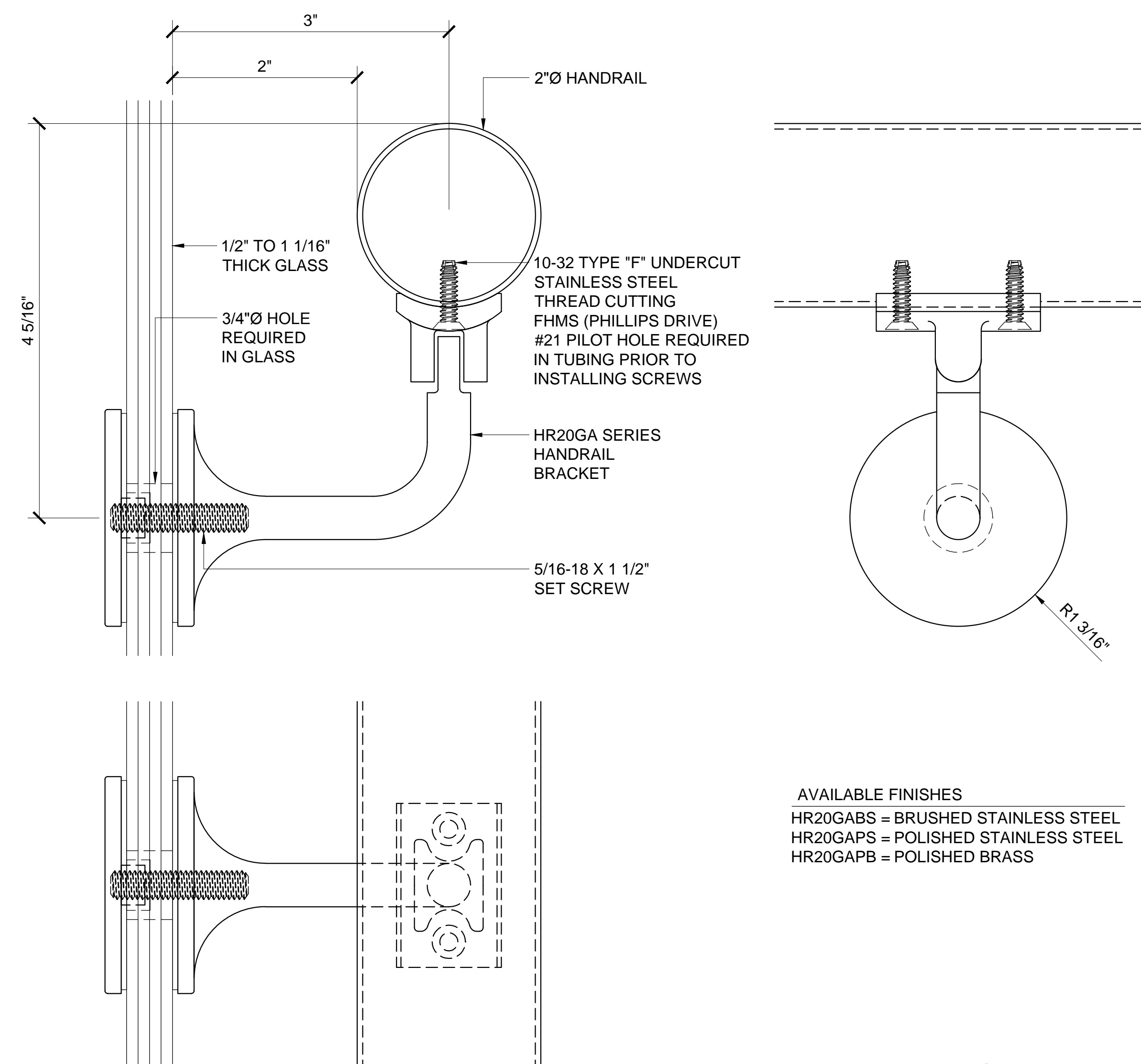

GLASS MOUNT HANDRAIL BRACKET HR20GA SERIES

4

Revisions By:



Discription:  
CRL / BLUMCRAFT  
HANDRAIL SYSTEMS

Drawn By: AAD  
Date: 11/6/15  
Scale: FULL  
File Name:  
CRL-Blumcraft Handrail System.dwg

Sheet

8



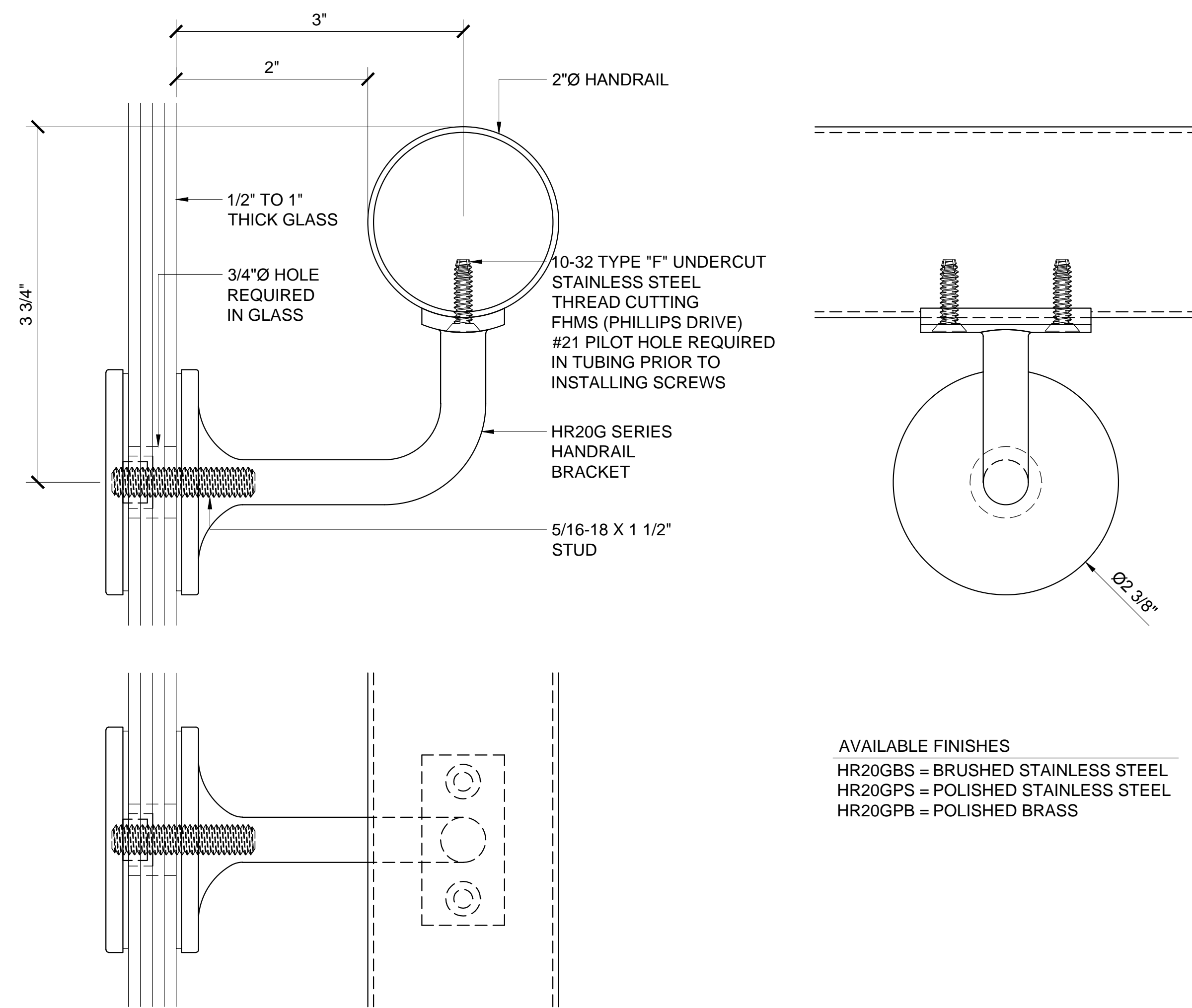

AVAILABLE FINISHES  
HR20GBS = BRUSHED STAINLESS STEEL  
HR20GPS = POLISHED STAINLESS STEEL  
HR20GPB = POLISHED BRASS

GLASS MOUNT HANDRAIL BRACKET HR20G SERIES

1

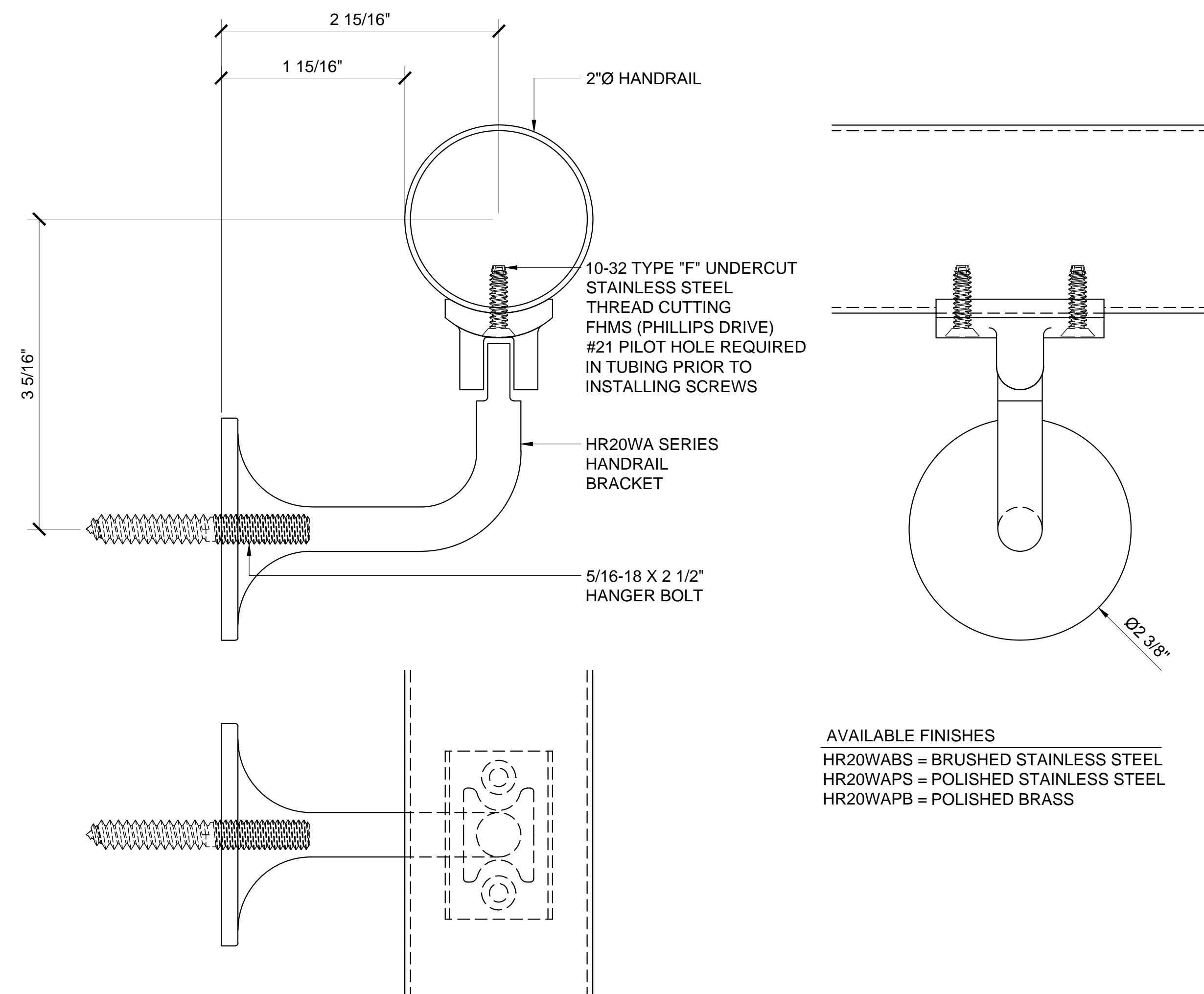

AVAILABLE FINISHES  
HR20WABS = BRUSHED STAINLESS STEEL  
HR20WAPS = POLISHED STAINLESS STEEL  
HR20WAPB = POLISHED BRASS

WALL MOUNT HANDRAIL BRACKET HR20WA SERIES

2

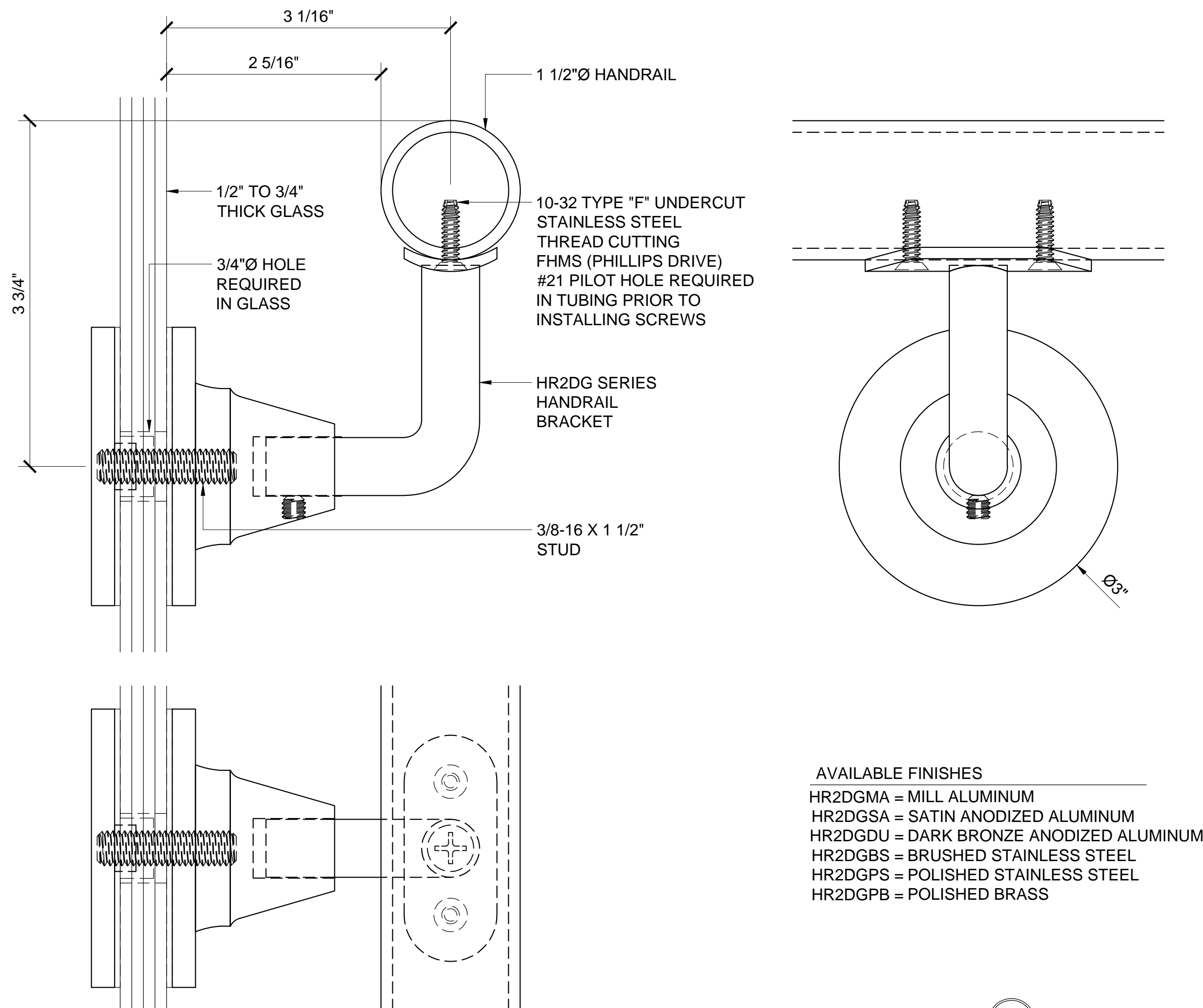

AVAILABLE FINISHES  
HR2DGMMA = MILL ALUMINUM  
HR2DGSA = SATIN ANODIZED ALUMINUM  
HR2DGDU = DARK BRONZE ANODIZED ALUMINUM  
HR2DGBS = BRUSHED STAINLESS STEEL  
HR2DGPS = POLISHED STAINLESS STEEL  
HR2DGPB = POLISHED BRASS

GLASS MOUNT HANDRAIL BRACKET HR2DG SERIES

3

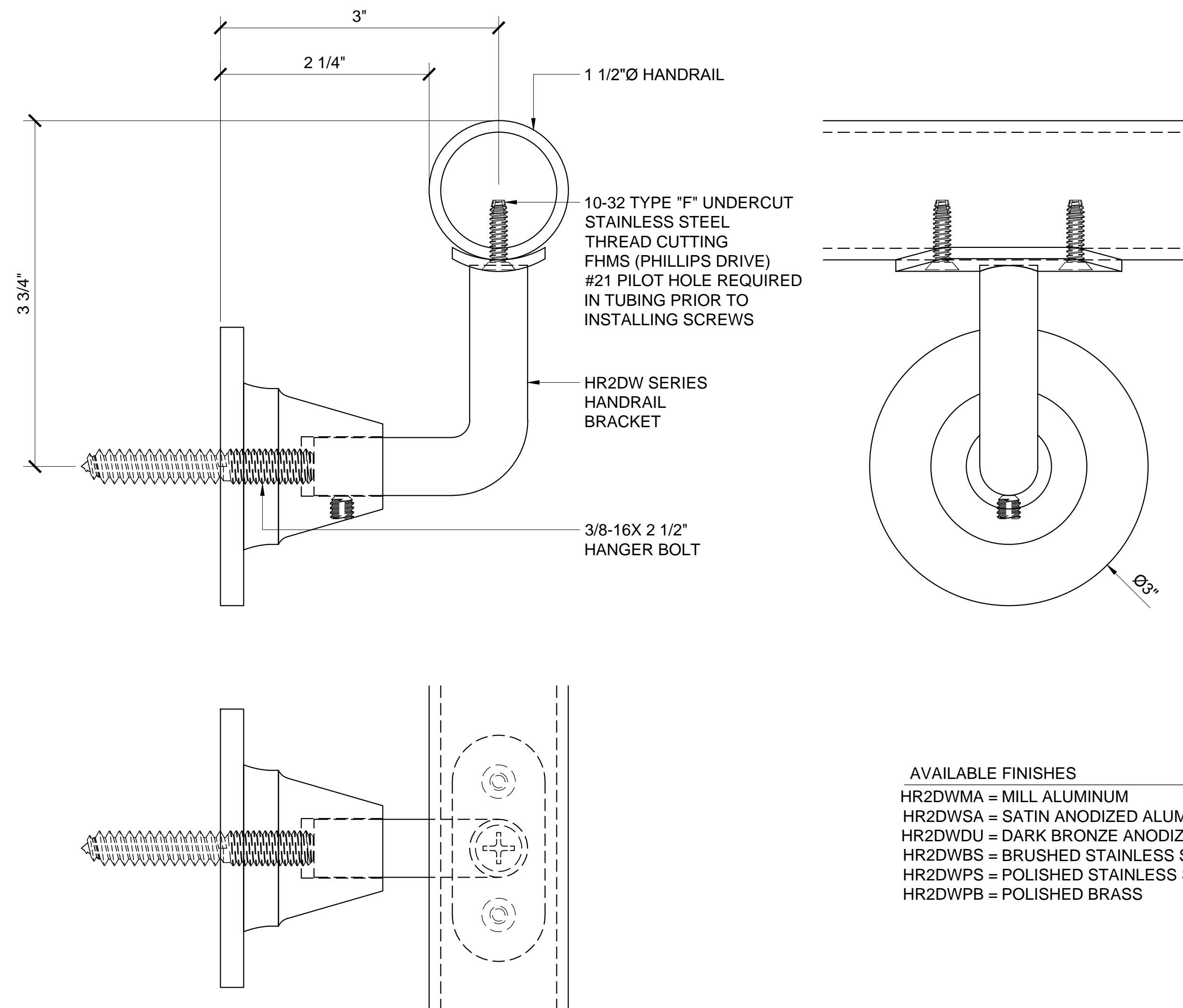

AVAILABLE FINISHES  
HR2DWMMA = MILL ALUMINUM  
HR2DWSA = SATIN ANODIZED ALUMINUM  
HR2DWDU = DARK BRONZE ANODIZED ALUMINUM  
HR2DWBS = BRUSHED STAINLESS STEEL  
HR2DWPS = POLISHED STAINLESS STEEL  
HR2DWPB = POLISHED BRASS

WALL MOUNT HANDRAIL BRACKET HR2DW SERIES

3

Revisions By:



Discription:  
CRL / BLUMCRAFT  
HANDRAIL SYSTEMS

Drawn By: AAD  
Date: 11/6/15  
Scale: FULL  
File Name:  
CRL-Blumcraft Handrail System.dwg

Sheet

9

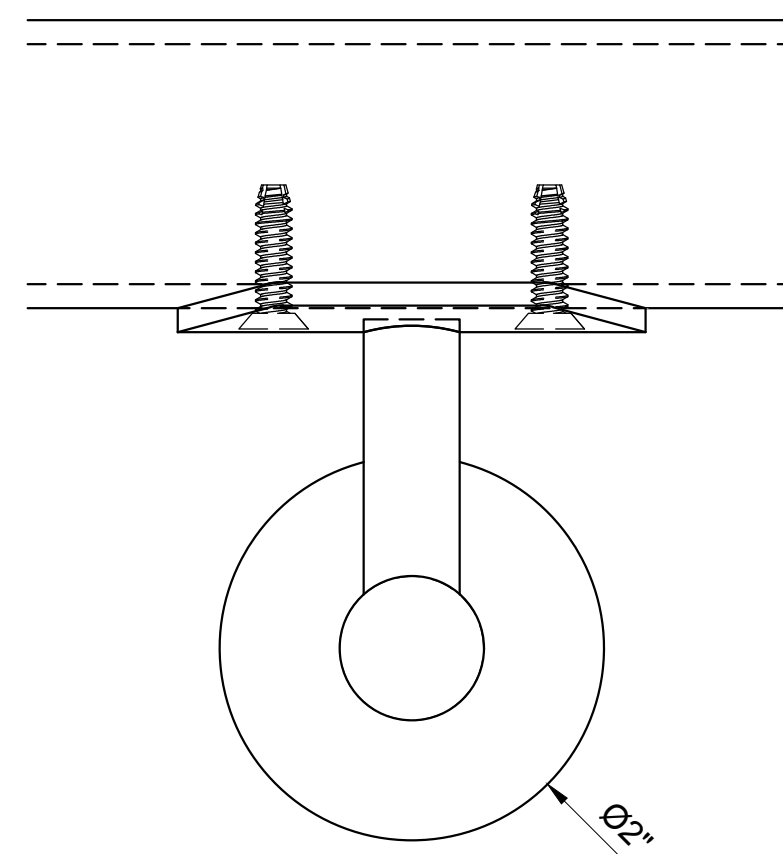
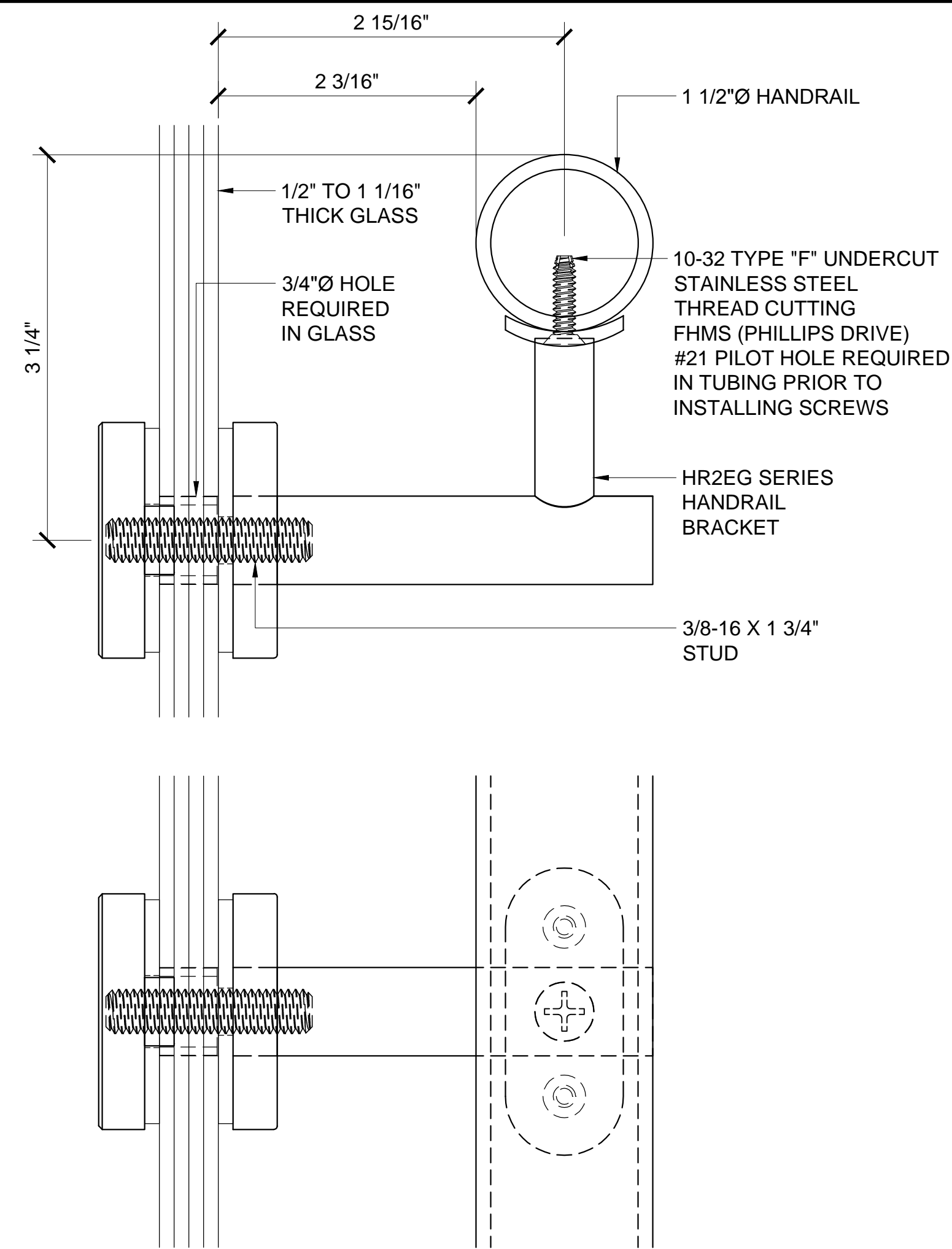

AVAILABLE FINISHES  
HR2EGBS = BRUSHED STAINLESS STEEL  
HR2EGPS = POLISHED STAINLESS STEEL  
HR2EGPB = POLISHED BRASS

GLASS MOUNT HANDRAIL BRACKET HR2EG SERIES

1

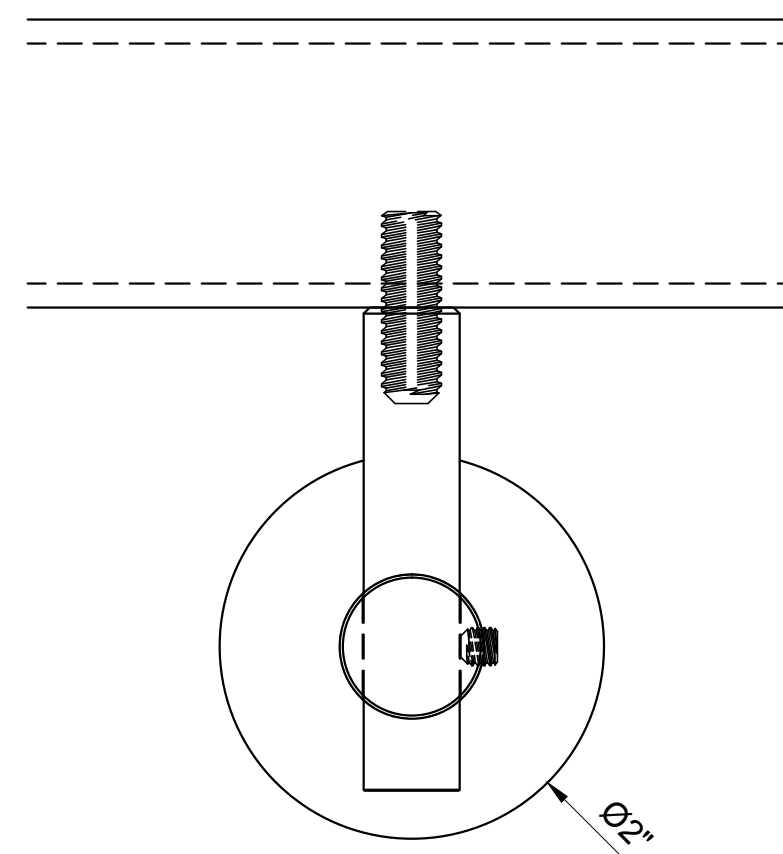
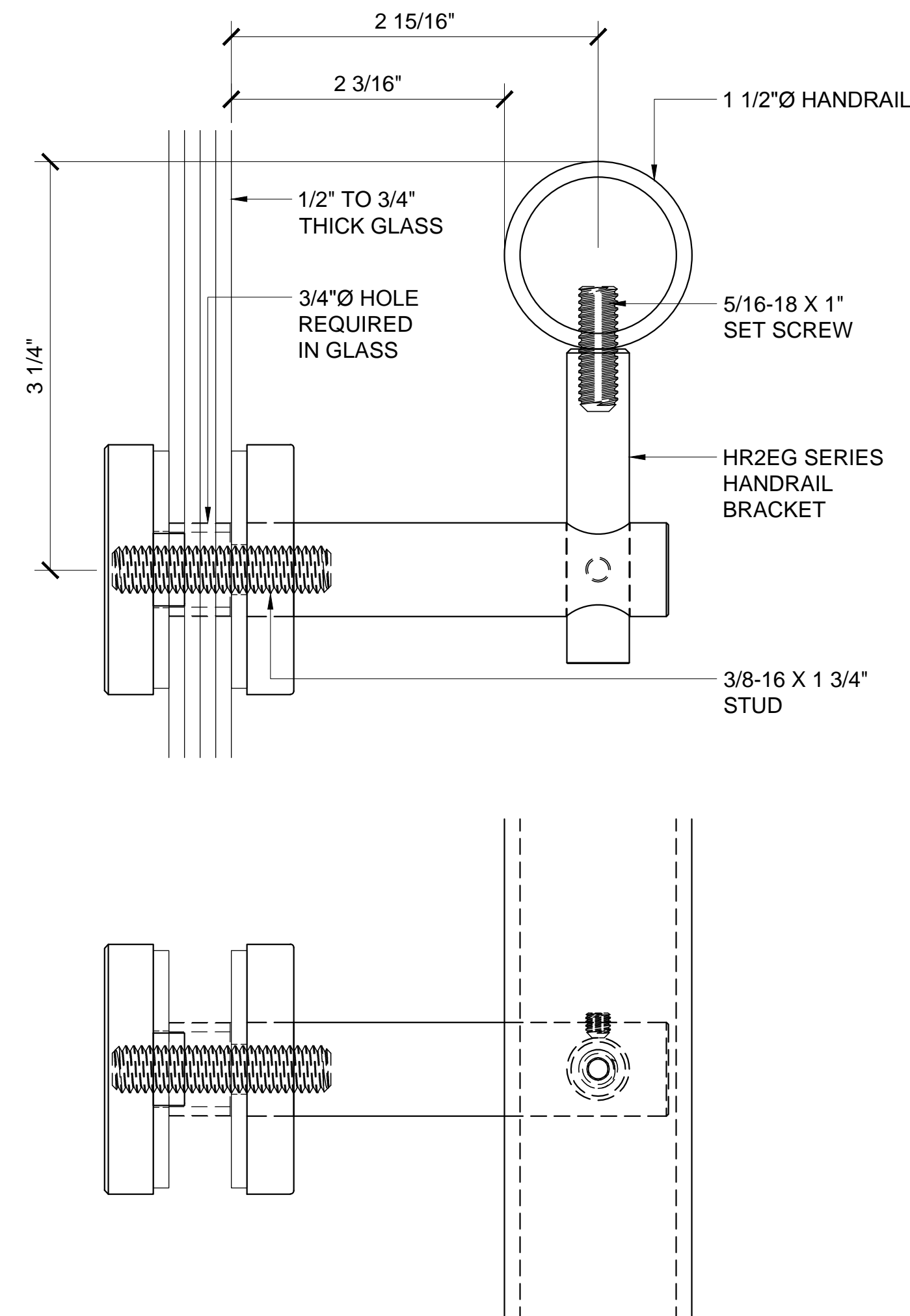

AVAILABLE FINISHES  
HR2FGBS = BRUSHED STAINLESS STEEL  
HR2FGPS = POLISHED STAINLESS STEEL  
HR2FGMA = MILL ALUMINUM

GLASS MOUNT HANDRAIL BRACKET HR2FG SERIES

3

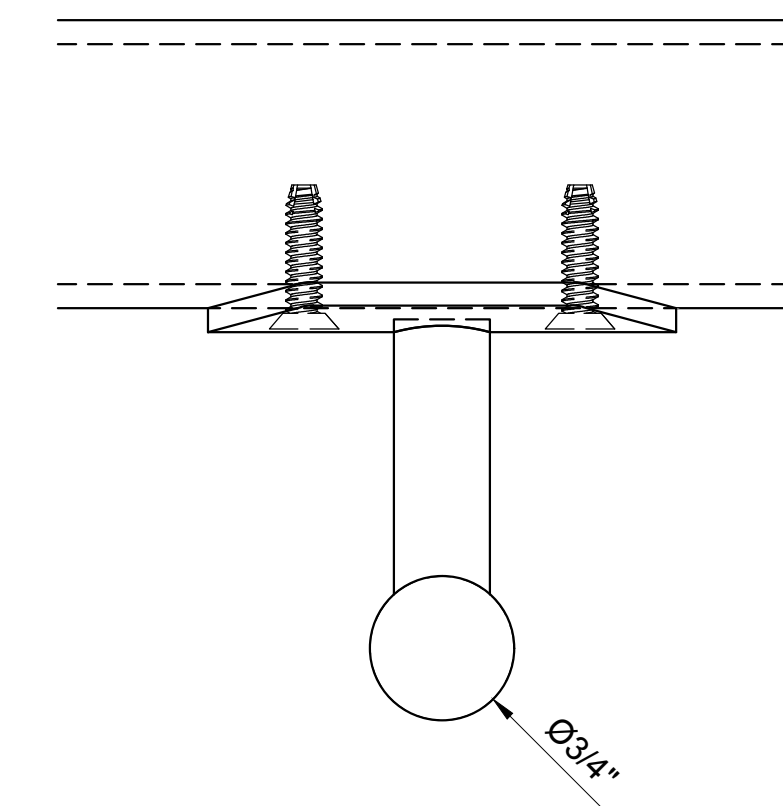
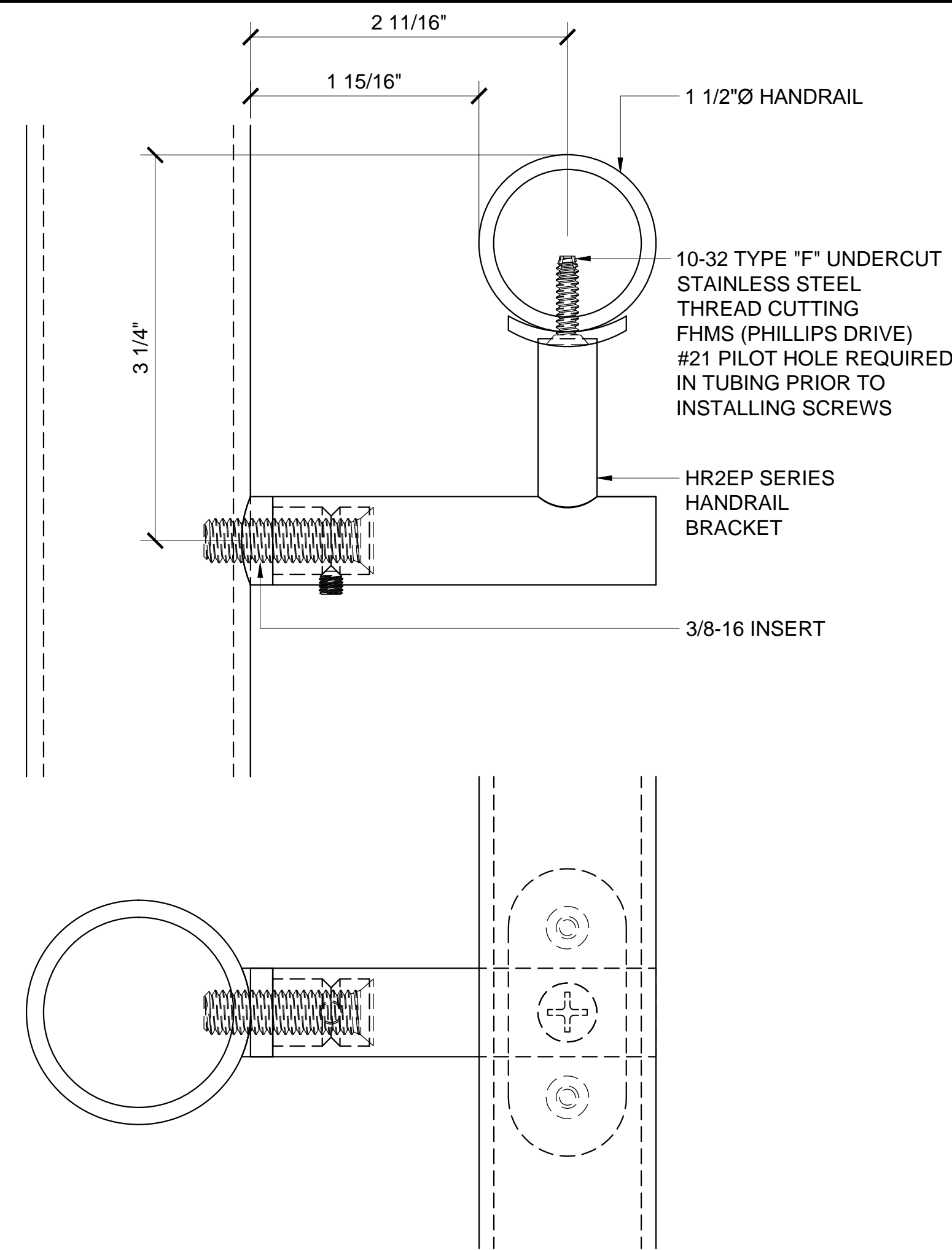

AVAILABLE FINISHES  
HR2EPBS = BRUSHED STAINLESS STEEL  
HR2EPPS = POLISHED STAINLESS STEEL  
HR2EPPB = POLISHED BRASS

POST MOUNT HANDRAIL BRACKET HR2EP SERIES

2

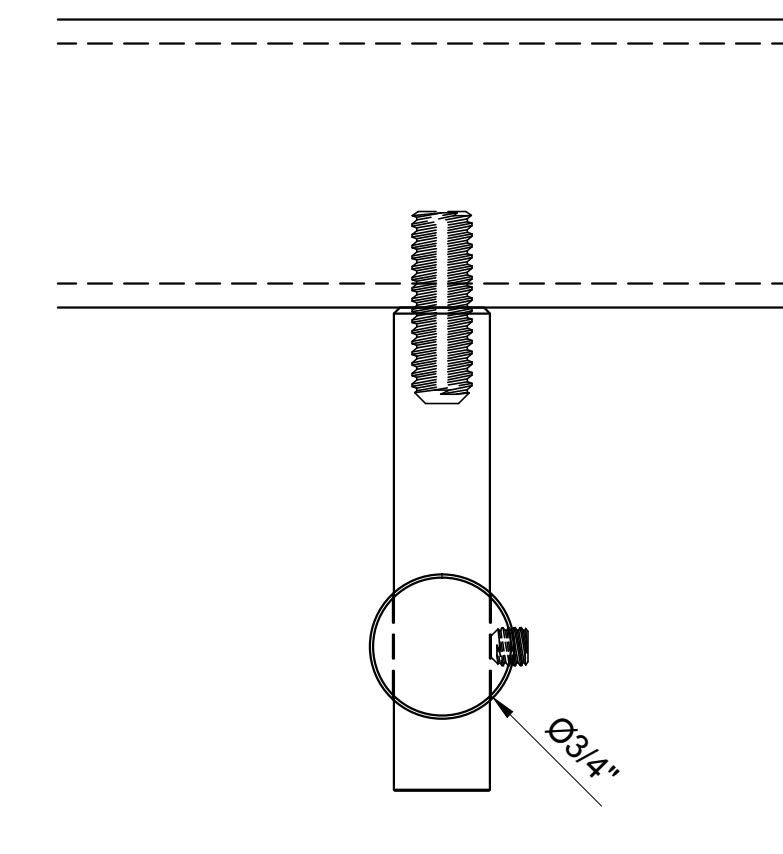
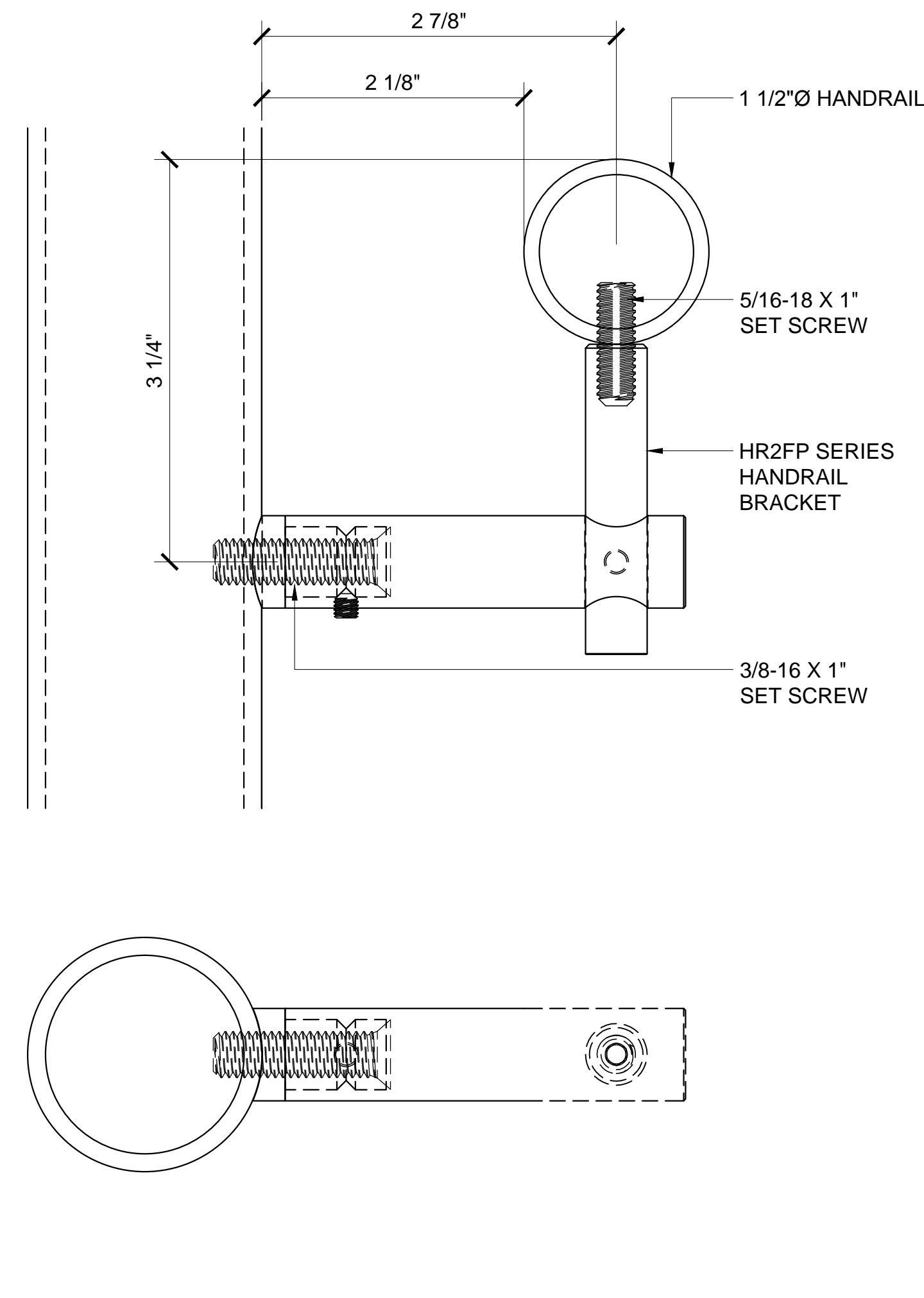

AVAILABLE FINISHES  
HR2FPBS = BRUSHED STAINLESS STEEL  
HR2FPPS = POLISHED STAINLESS STEEL  
HR2FPMA = MILL ALUMINUM

POST MOUNT HANDRAIL BRACKET HR2FP SERIES

4

Revisions By:

**CRL**  
**US ALUMINUM**  
C.R. LAURENCE CO. ARCHITECTURAL PRODUCTS  
2503 E. Vernon Avenue, Los Angeles, CA 90058-1897  
PH (800) 421-6144 FX 800-597-7301 www.crlaurence.com

Discription:  
CRL / BLUMCRAFT  
HANDRAIL SYSTEMS

Drawn By: AAD  
Date: 11/6/15  
Scale: FULL  
File Name:  
CRL-Blumcraft Handrail System.dwg

Sheet

10

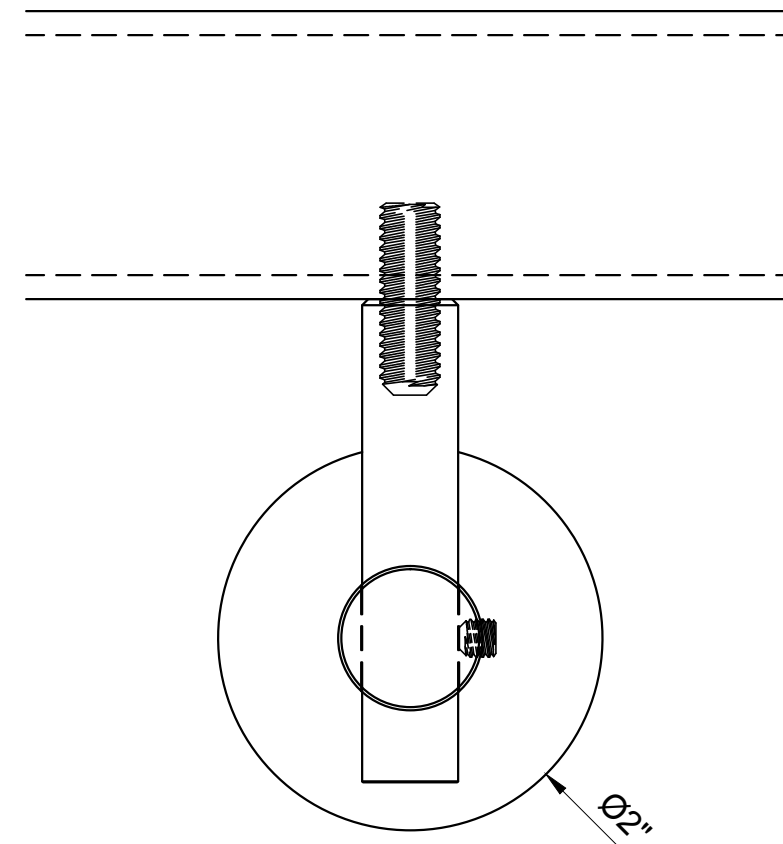
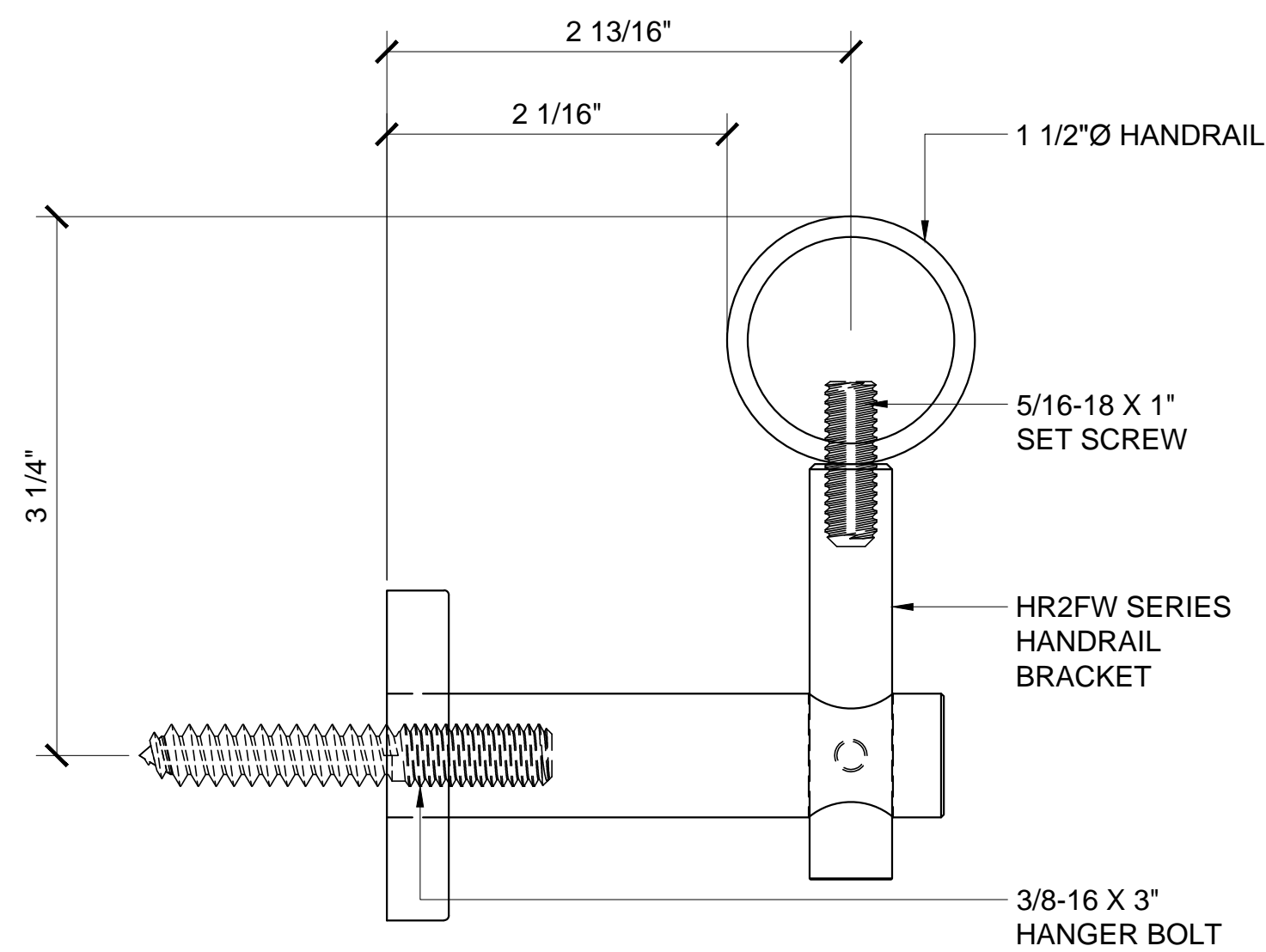

AVAILABLE FINISHES  
HR2FWBS = BRUSHED STAINLESS STEEL  
HR2FWPS = POLISHED STAINLESS STEEL  
HR2FWMA = MILL ALUMINUM

WALL MOUNT HANDRAIL BRACKET HR2FW SERIES

1

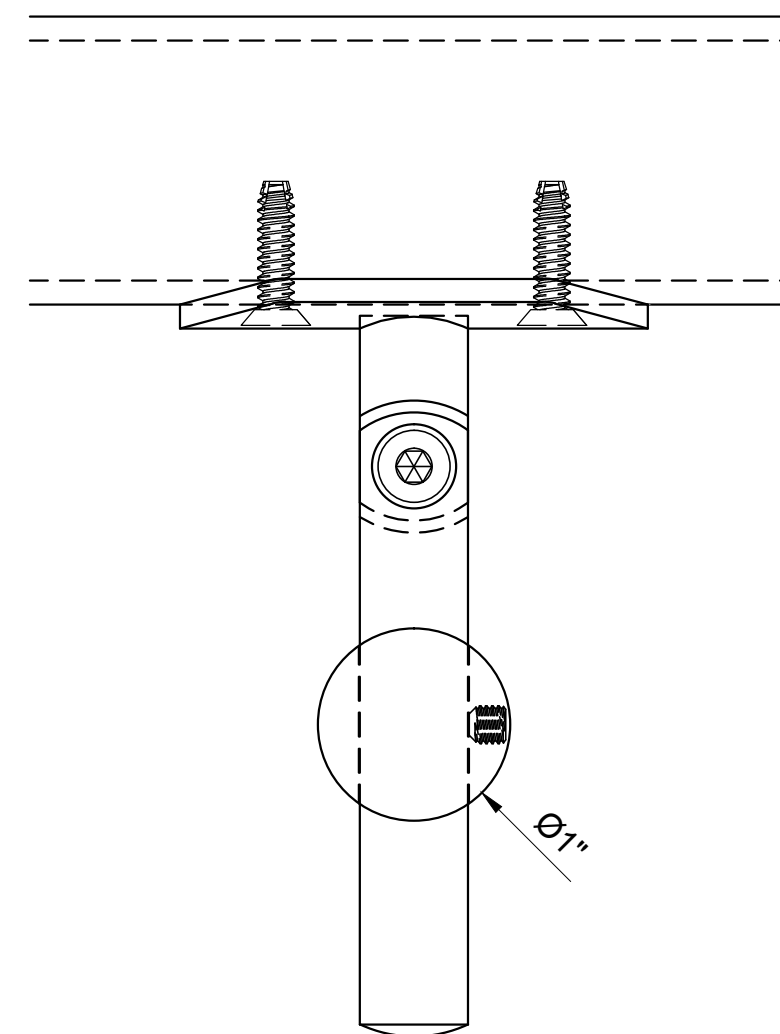
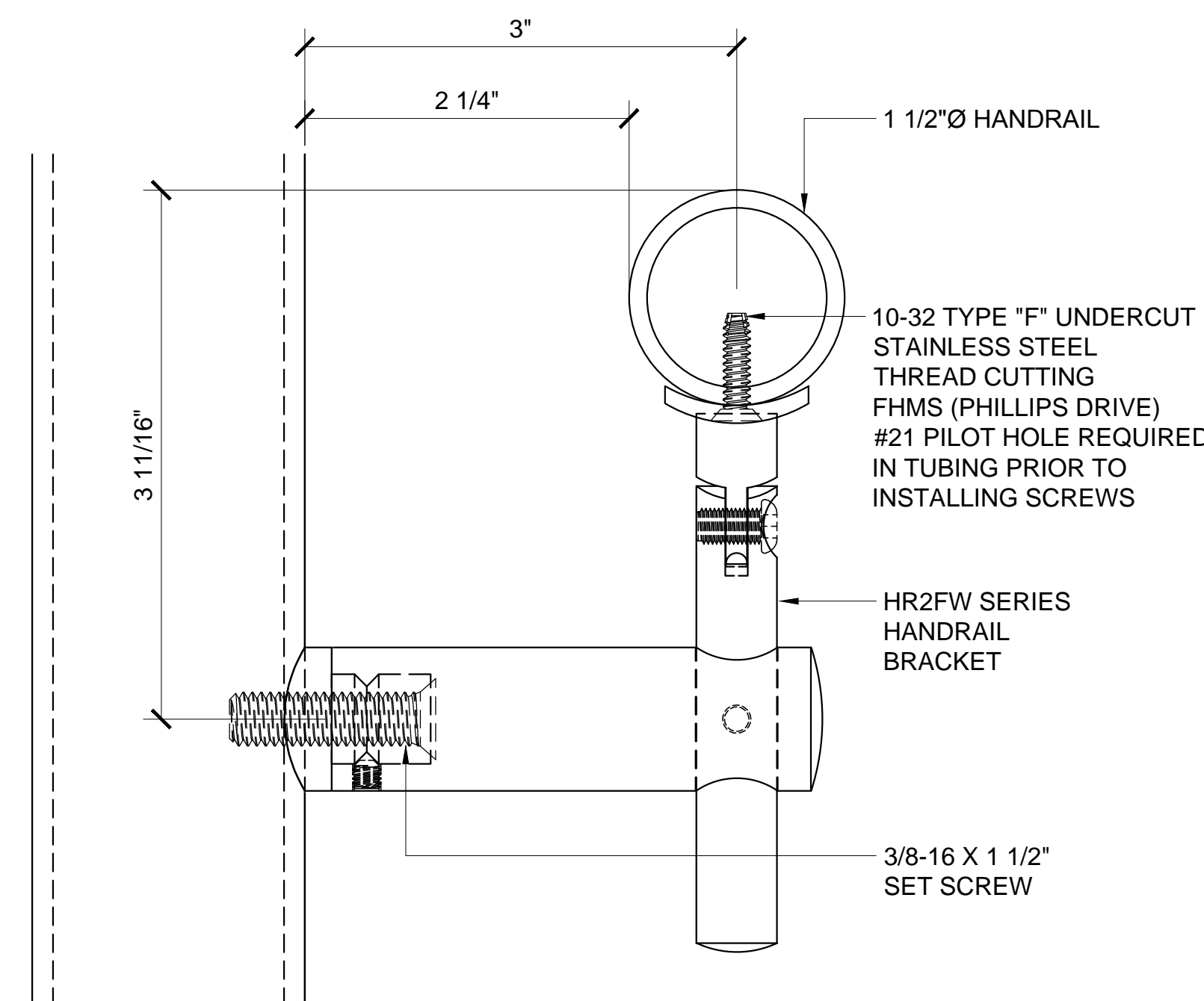

AVAILABLE FINISHES  
HR2JPBS = BRUSHED STAINLESS STEEL  
HR2JPBS = POLISHED STAINLESS STEEL

POST MOUNT HANDRAIL BRACKET HR2JP SERIES

3

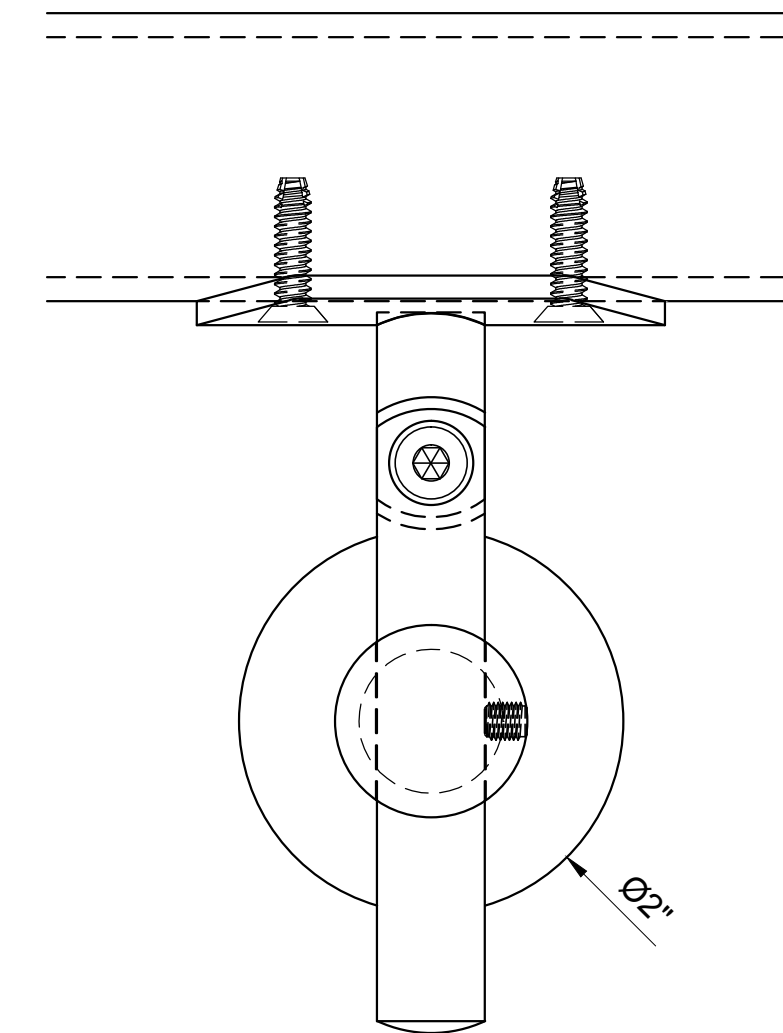
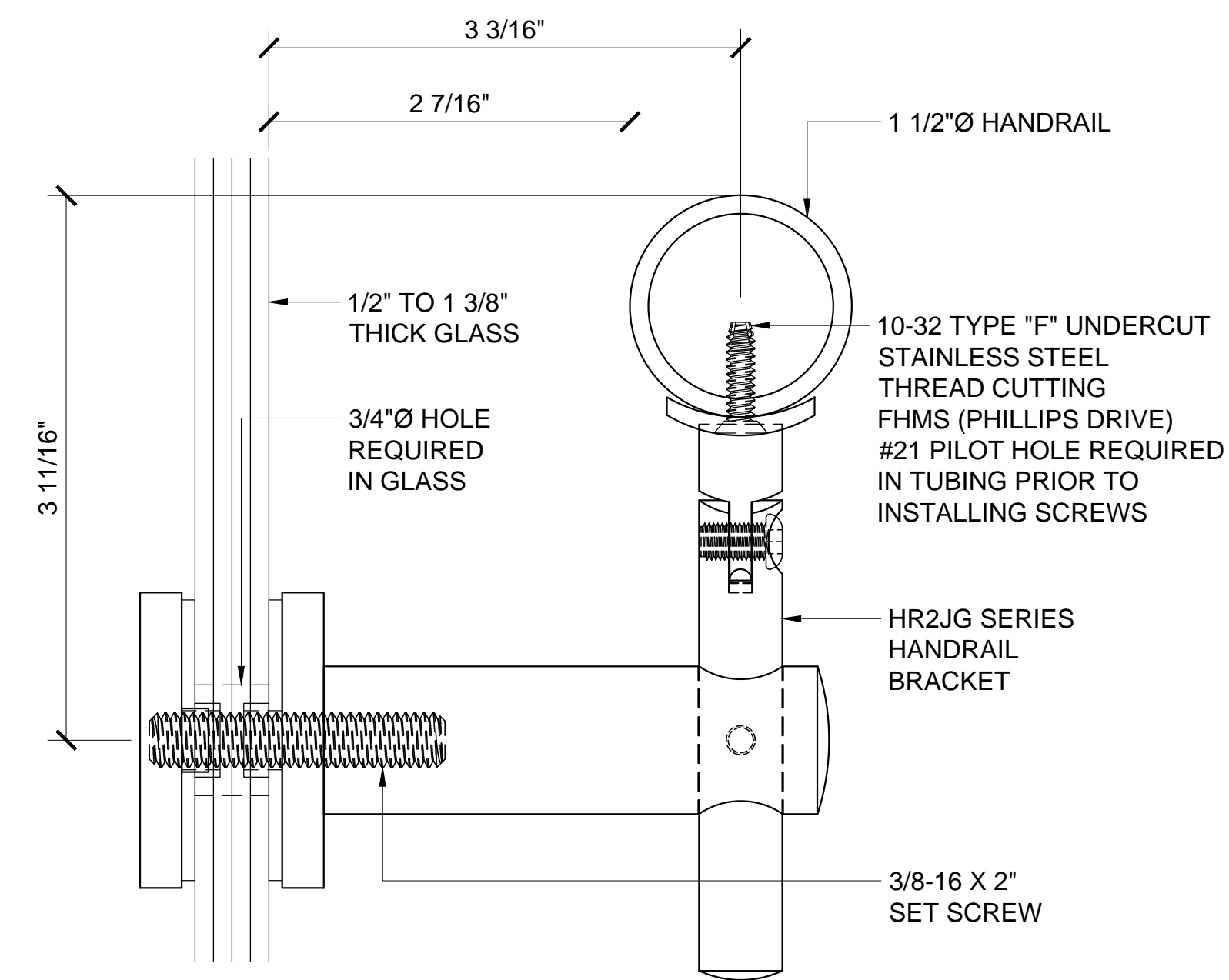

AVAILABLE FINISHES  
HR2JGBS = BRUSHED STAINLESS STEEL  
HR2JGPS = POLISHED STAINLESS STEEL

GLASS MOUNT HANDRAIL BRACKET HR2JG SERIES

2

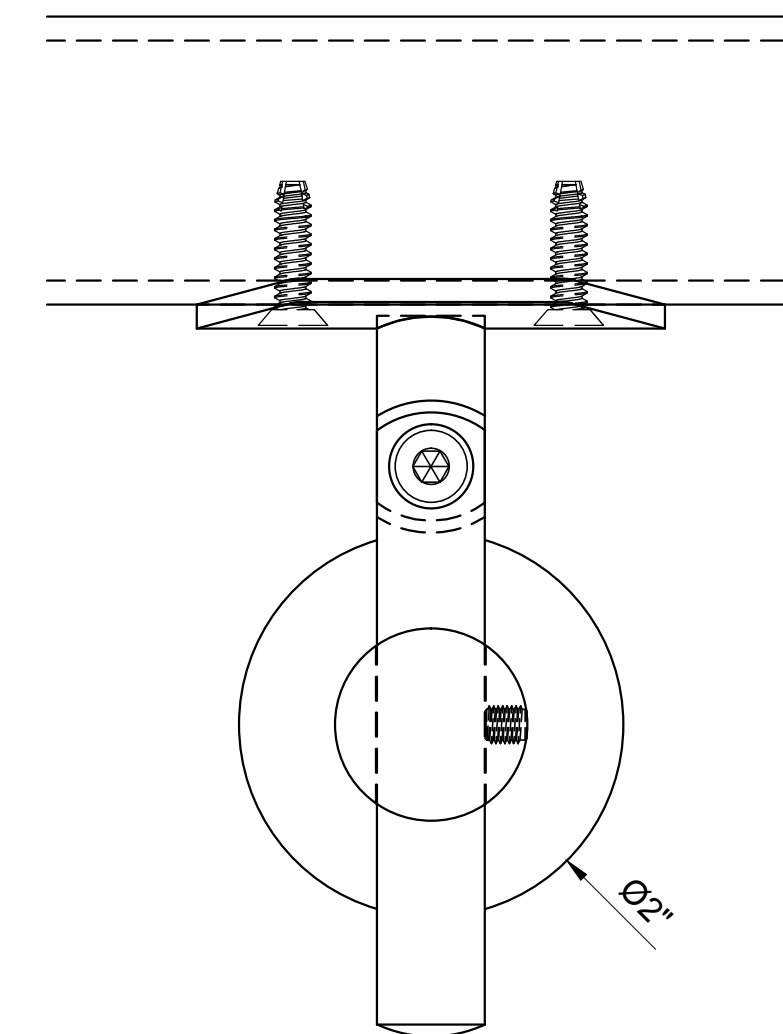
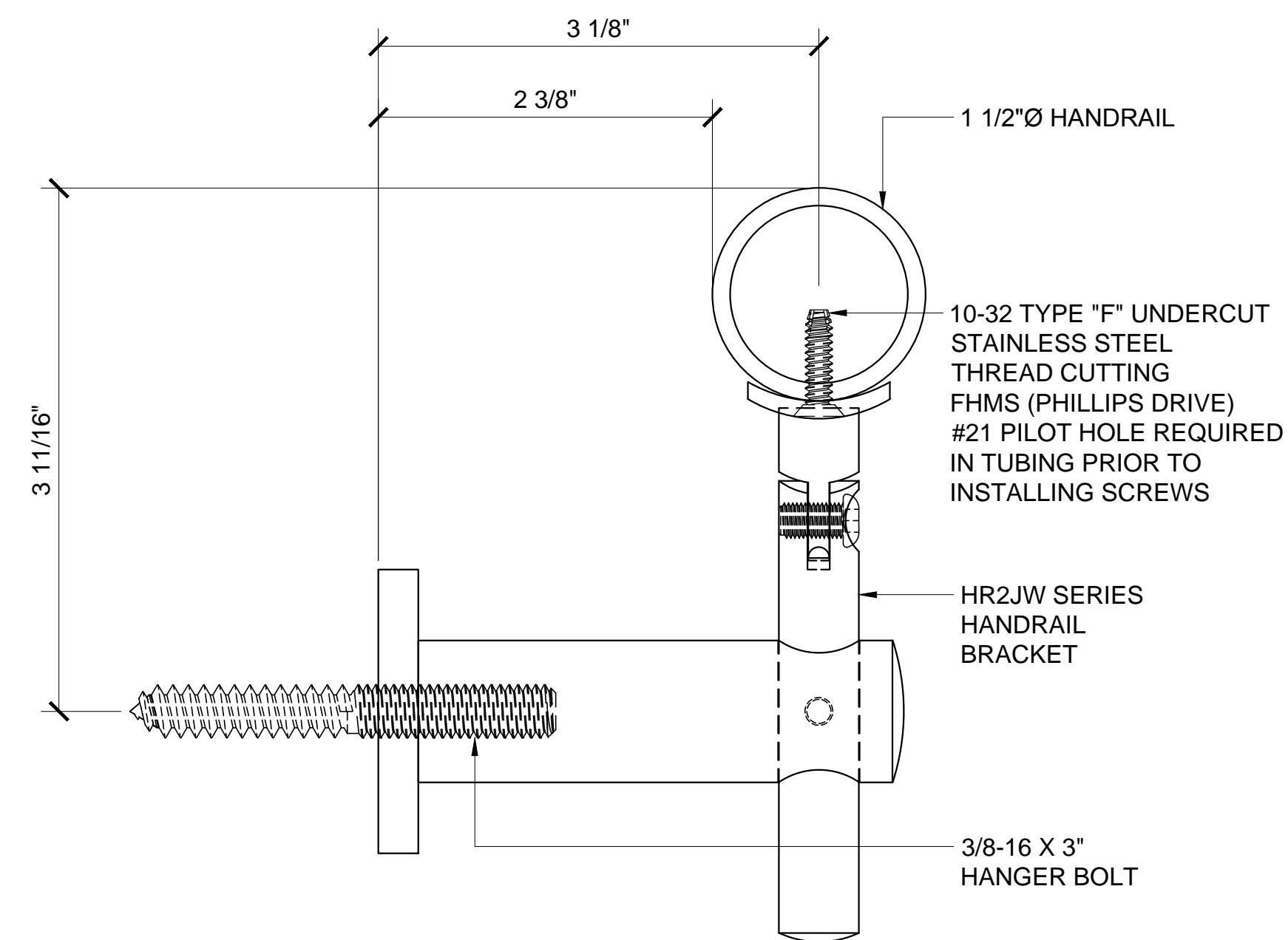

AVAILABLE FINISHES  
HR2JWBS = BRUSHED STAINLESS STEEL  
HR2JWPS = POLISHED STAINLESS STEEL

WALL MOUNT HANDRAIL BRACKET HR2JW SERIES

2

Revisions By:

**CRL**  
**ALUMINUM**  
C.R. LAURENCE CO. ARCHITECTURAL PRODUCTS  
2503 E. Vernon Avenue, Los Angeles, CA 90058-1897  
PH (800) 421-6144 FX 800-587-7301 www.crlaurence.com

Discription:  
CRL / BLUMCRAFT  
HANDRAIL SYSTEMS

Drawn By: AAD  
Date: 11/6/15  
Scale: FULL  
File Name:  
CRL-Blumcraft Handrail System.dwg

Sheet

11

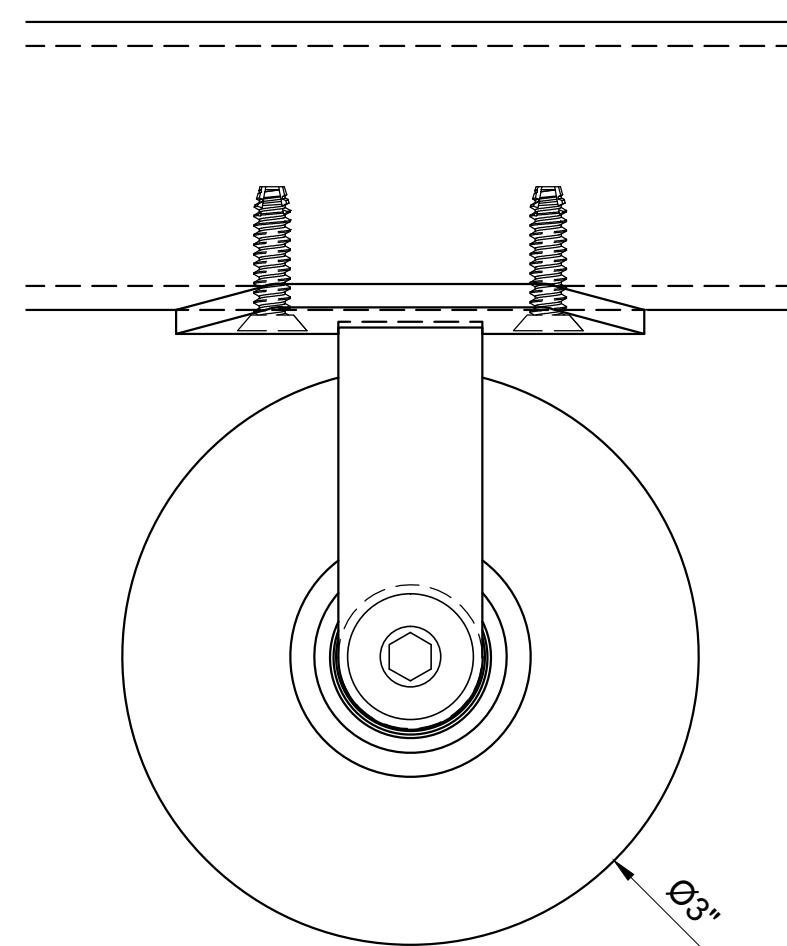
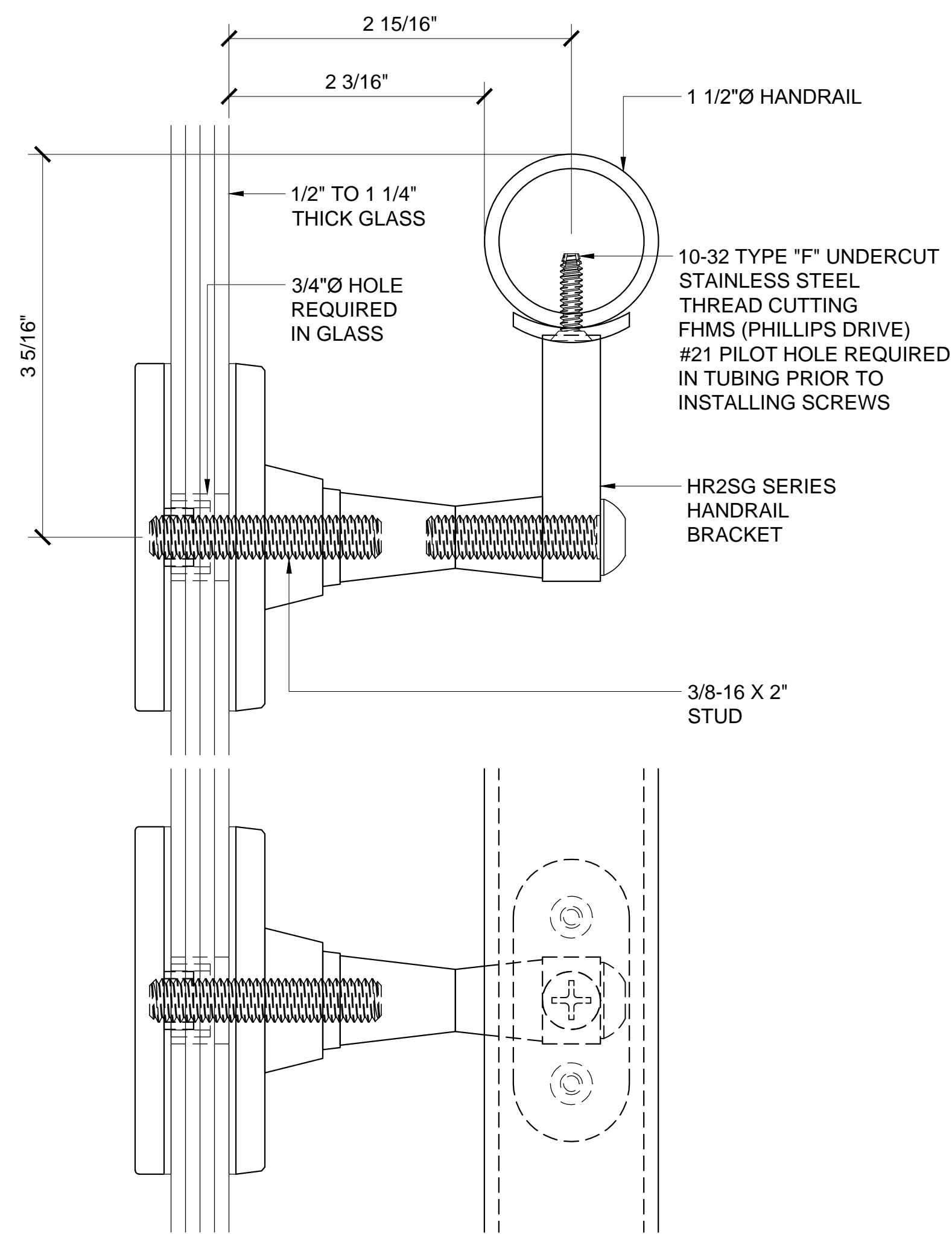

AVAILABLE FINISHES  
HR2SGMA = MILL ALUMINUM  
HR2SGSA = SATIN ANODIZED ALUMINUM  
HR2SGDU = DARK BRONZE ANODIZED ALUMINUM  
HR2SGBS = BRUSHED STAINLESS STEEL  
HR2SGPS = POLISHED STAINLESS STEEL  
HR2SGPB = POLISHED BRASS

GLASS MOUNT HANDRAIL BRACKET HR2SG SERIES

1

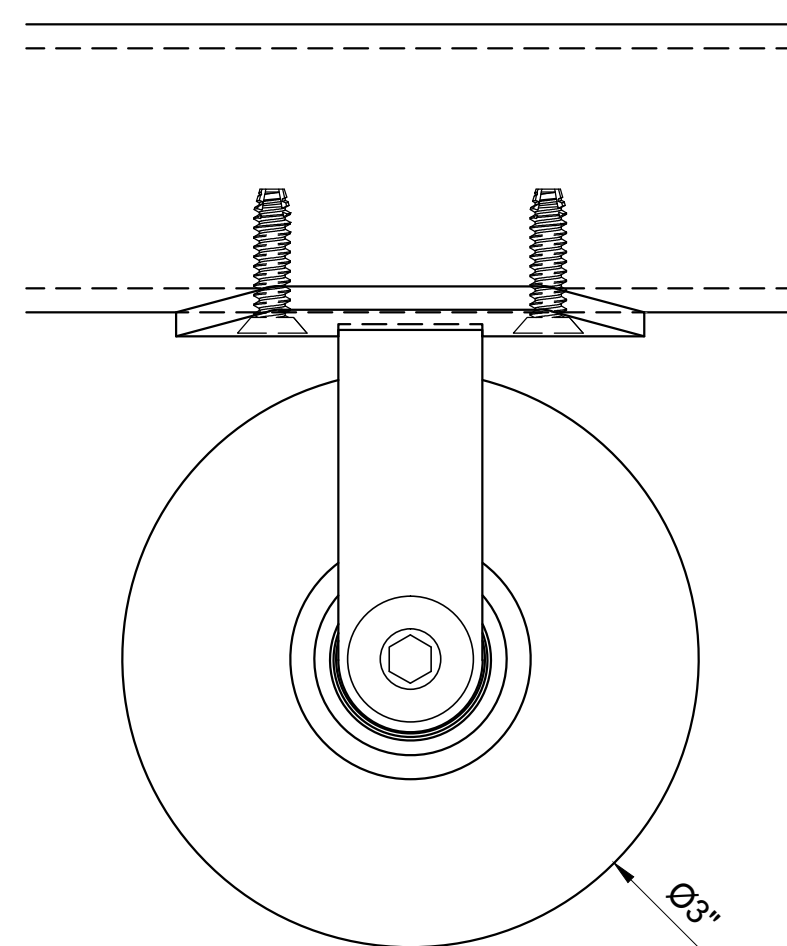
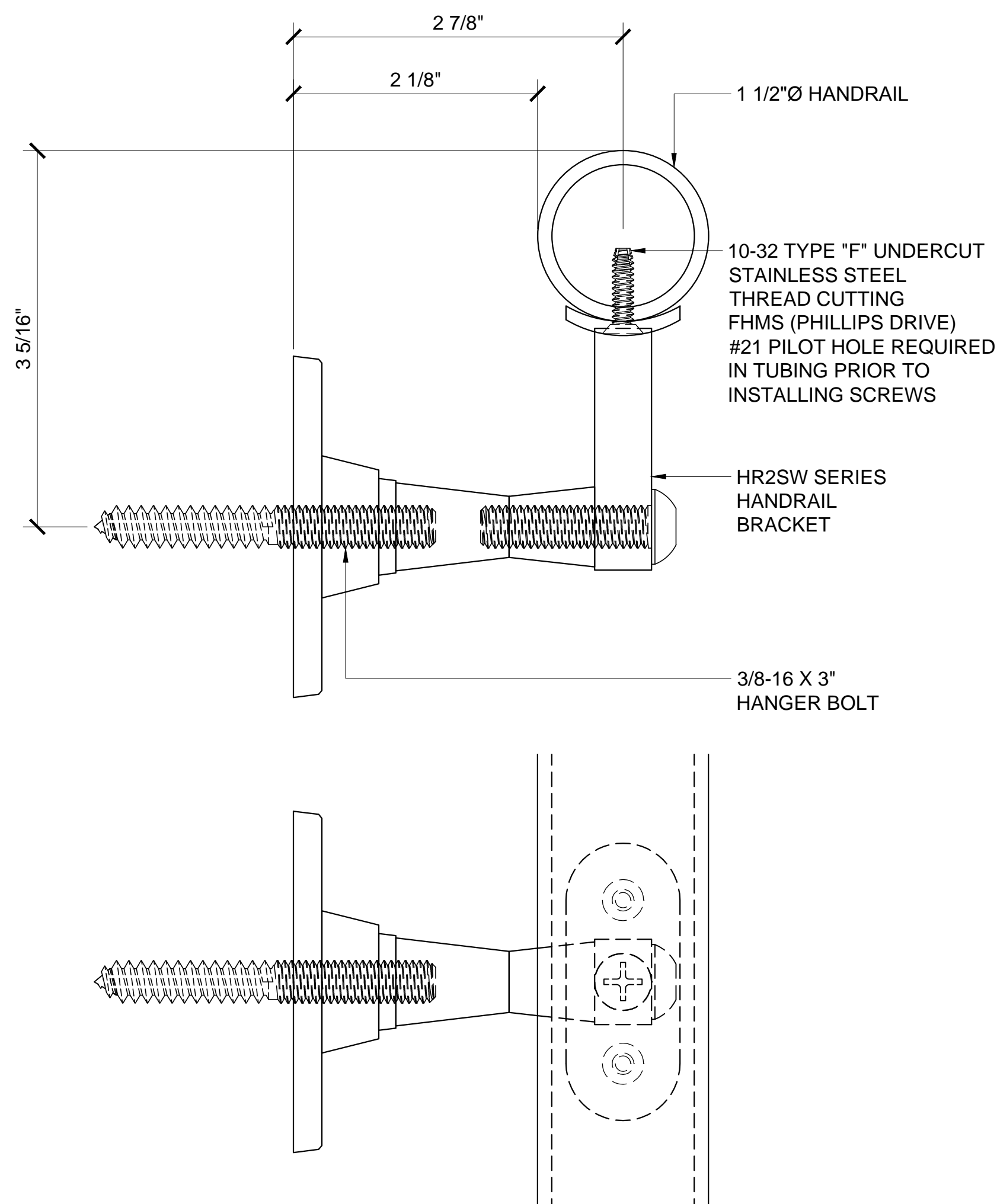

AVAILABLE FINISHES  
HR2SWMA = MILL ALUMINUM  
HR2SWSA = SATIN ANODIZED ALUMINUM  
HR2SWDU = DARK BRONZE ANODIZED ALUMINUM  
HR2SWBS = BRUSHED STAINLESS STEEL  
HR2SWPS = POLISHED STAINLESS STEEL  
HR2SWPB = POLISHED BRASS

WALL MOUNT HANDRAIL BRACKET HR2SW SERIES

3

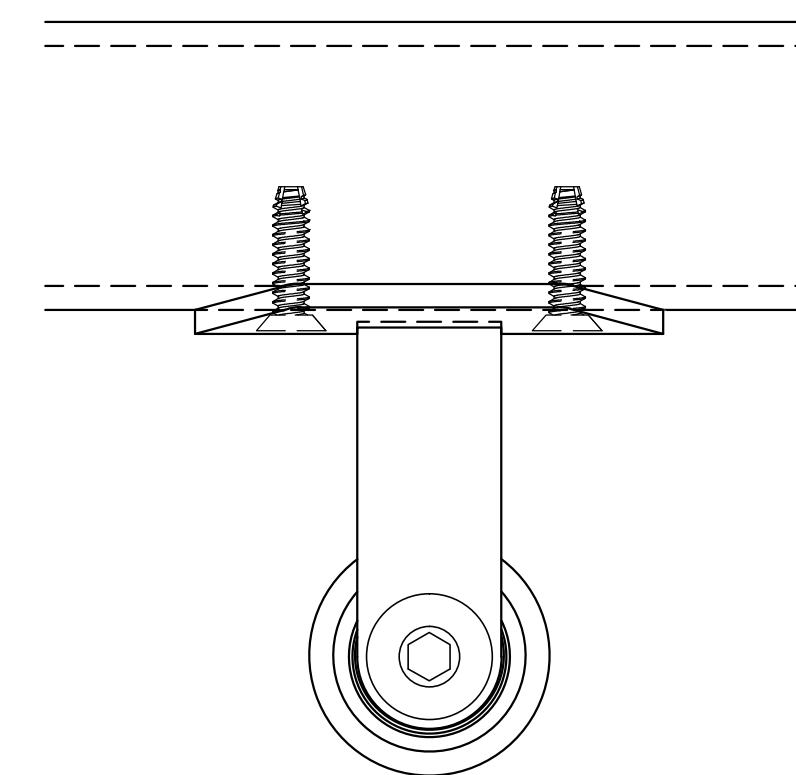
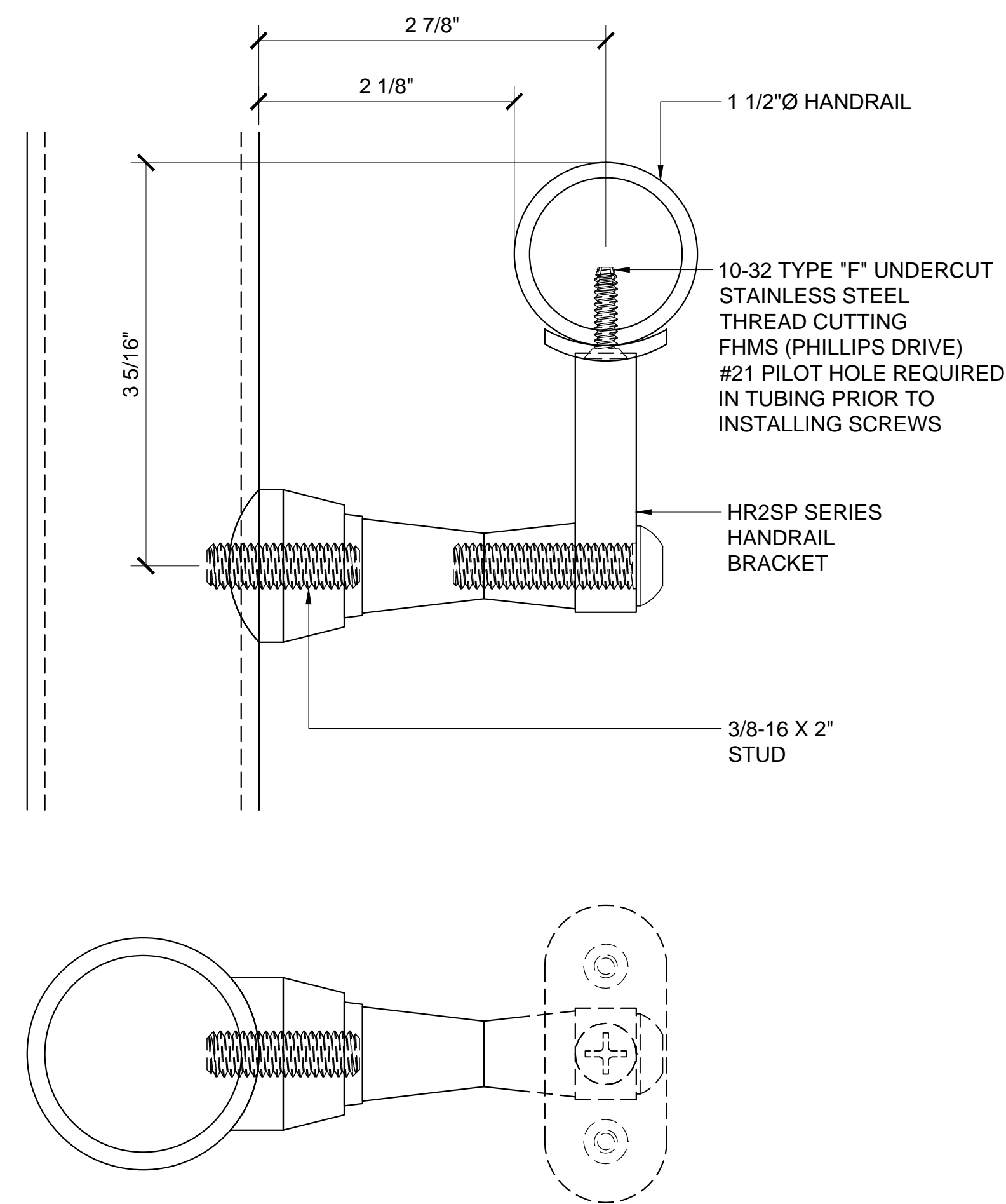

AVAILABLE FINISHES  
HR2SPMA = MILL ALUMINUM  
HR2SPSA = SATIN ANODIZED ALUMINUM  
HR2SPDU = DARK BRONZE ANODIZED ALUMINUM  
HR2SPBS = BRUSHED STAINLESS STEEL  
HR2SPPS = POLISHED STAINLESS STEEL  
HR2SPPB = POLISHED BRASS

POST MOUNT HANDRAIL BRACKET HR2SP SERIES

2

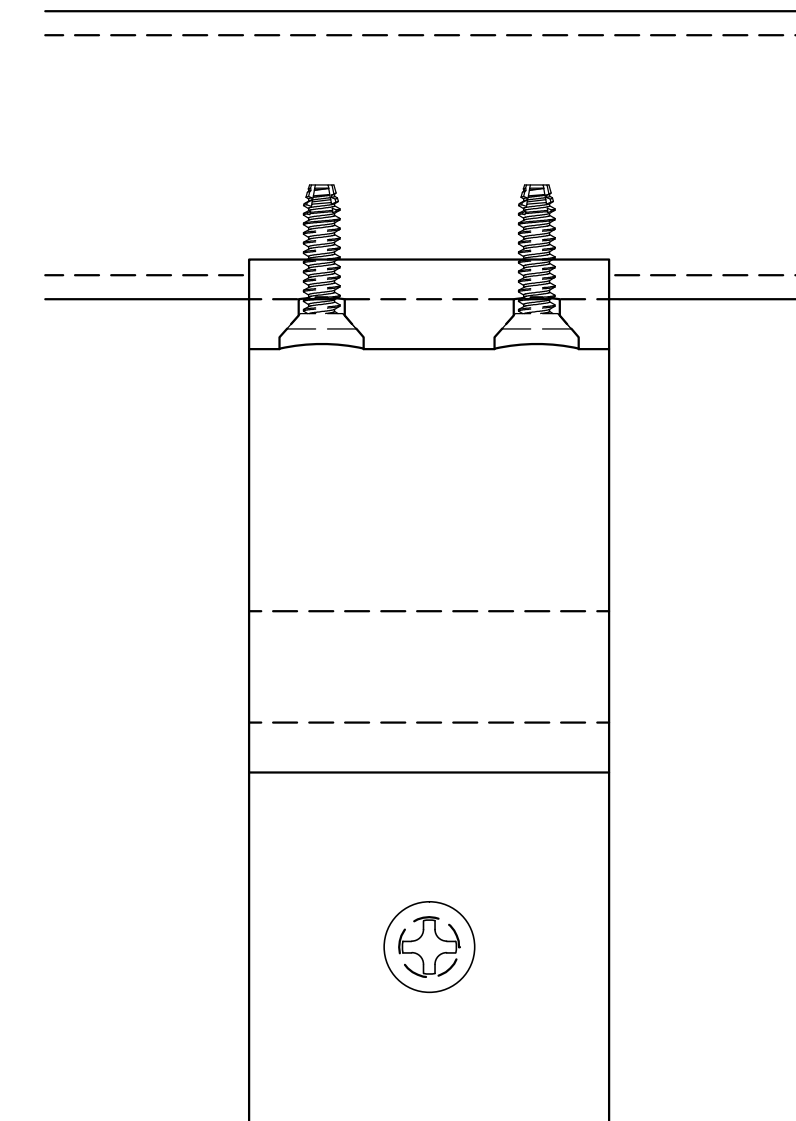
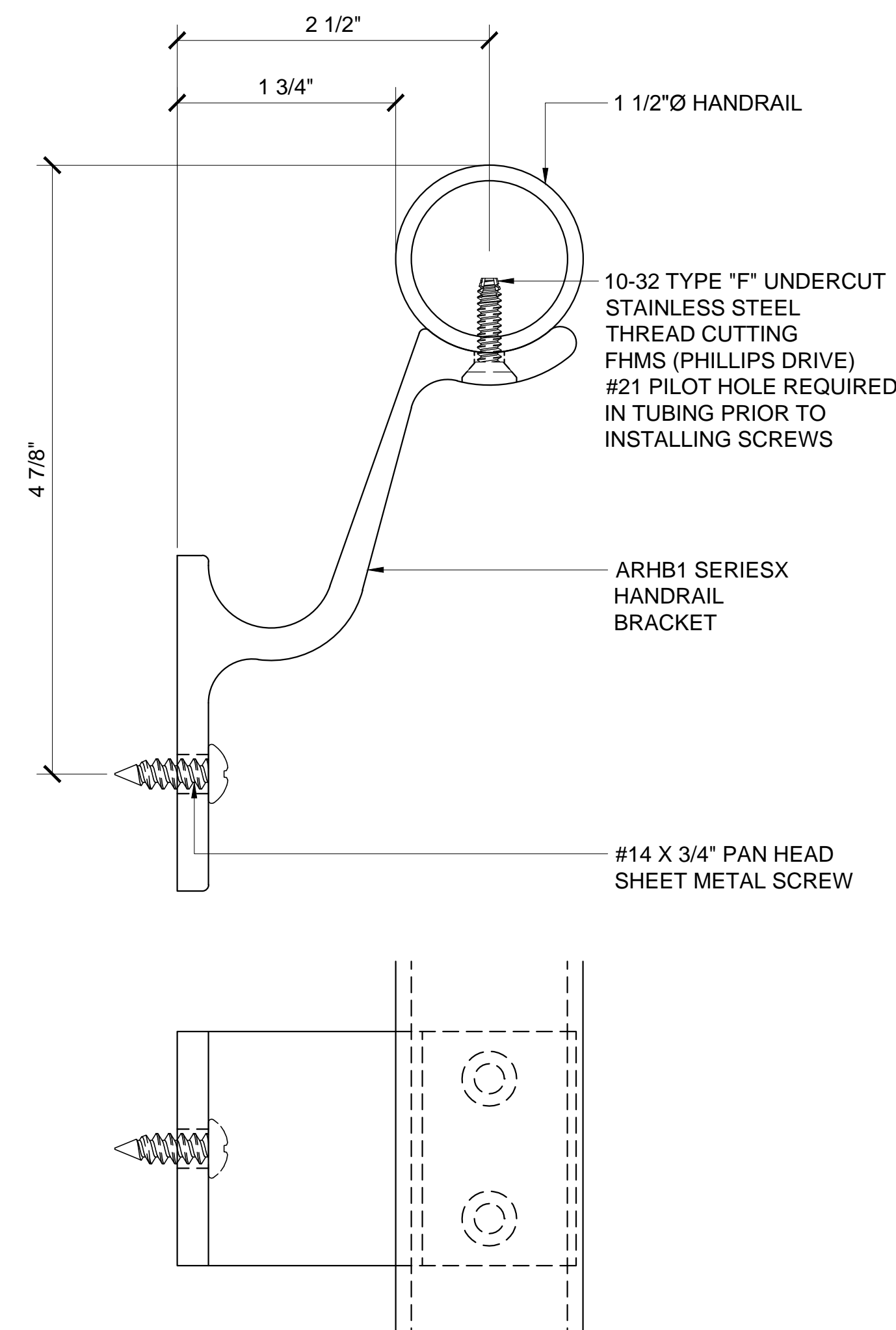

AVAILABLE FINISHES  
ARHB1W = SKY WHITE  
ARHB1OW = OYSTER WHITE  
ARHB1AGY = AGATE GRAY  
ARHB1BGY = BEIGE GRAY  
ARHB1BL = MATTE BLACK  
ARHB1BRZ = MATTE BRONZE  
ARHB1S = SILVER METALLIC  
ARHB1CRM = CHROMATE

WALL MOUNT HANDRAIL BRACKET ARHB1 SERIES

4

Revisions By:



Discription:  
CRL / BLUMCRAFT  
HANDRAIL SYSTEMS

Drawn By: AAD  
Date: 11/6/15  
Scale: FULL  
File Name:  
CRL-Blumcraft Handrail System.dwg

Sheet

12

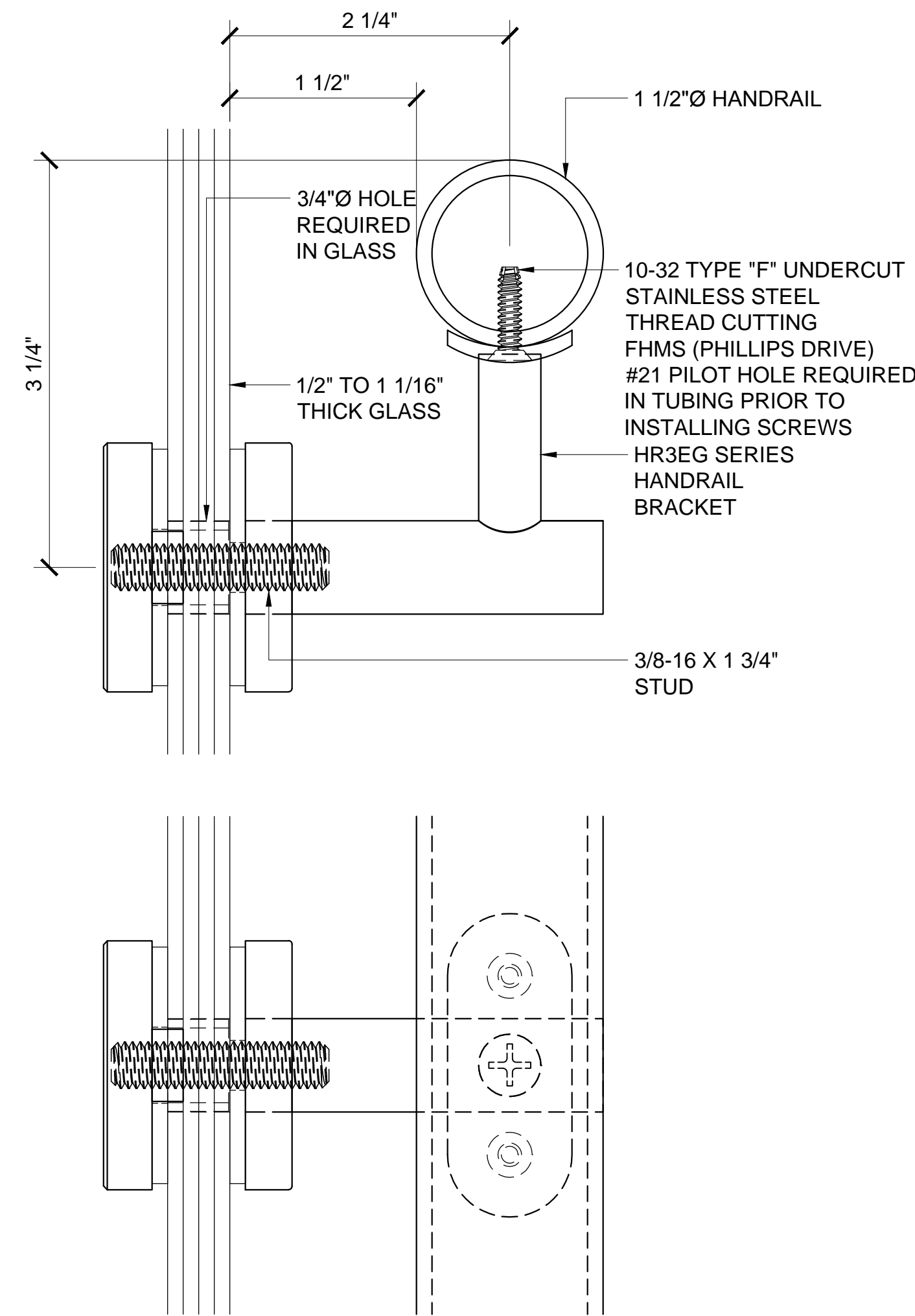

AVAILABLE FINISHES  
HR3EGBS = BRUSHED STAINLESS STEEL  
HR3EGPS = POLISHED STAINLESS STEEL  
HR3EGPB = POLISHED BRASS

GLASS MOUNT HANDRAIL BRACKET HR3EG SERIES

1

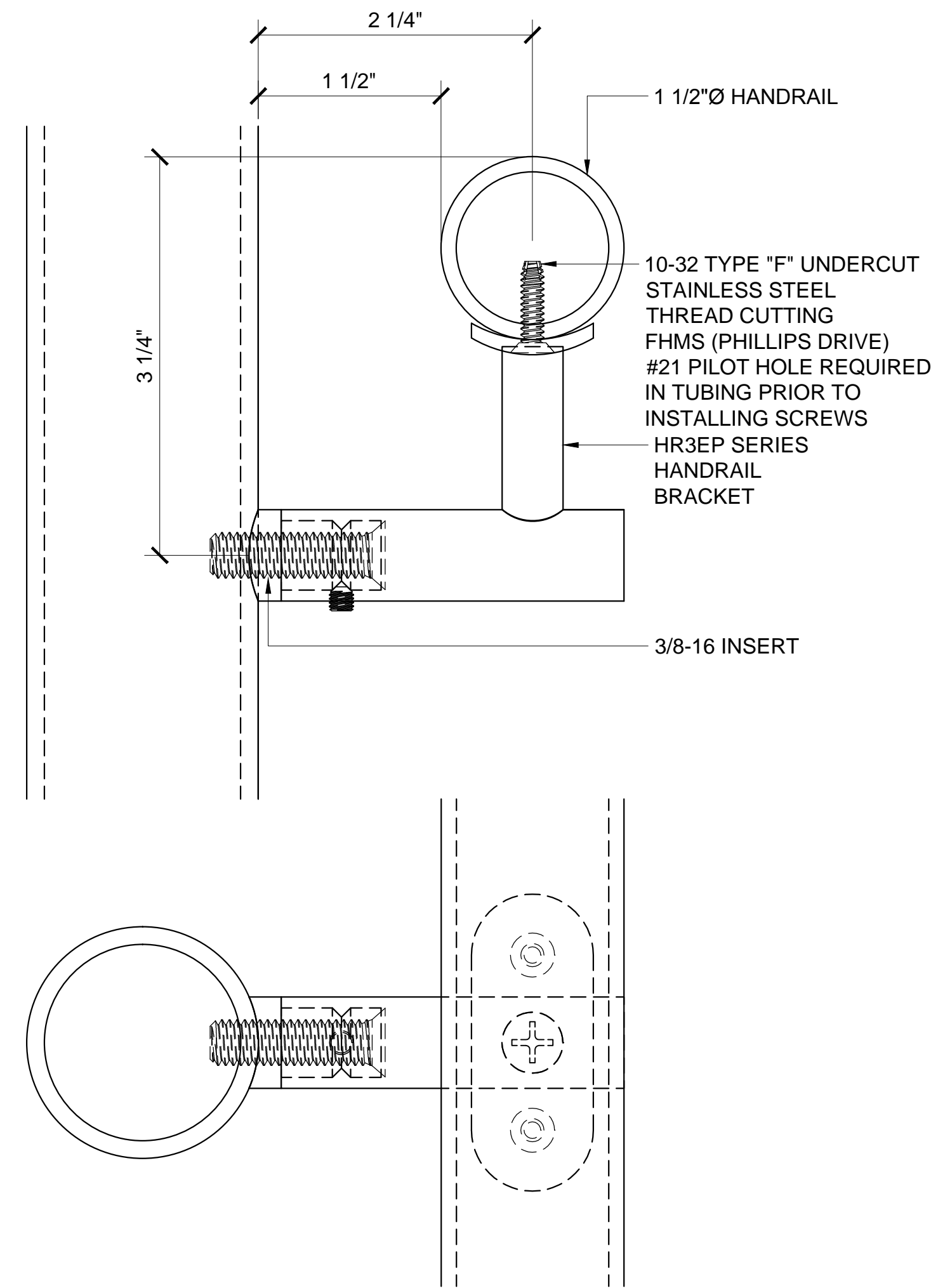

AVAILABLE FINISHES  
HR3EPBS = BRUSHED STAINLESS STEEL  
HR3EPPS = POLISHED STAINLESS STEEL  
HR3EPPB = POLISHED BRASS

POST MOUNT HANDRAIL BRACKET HR3EP SERIES

2

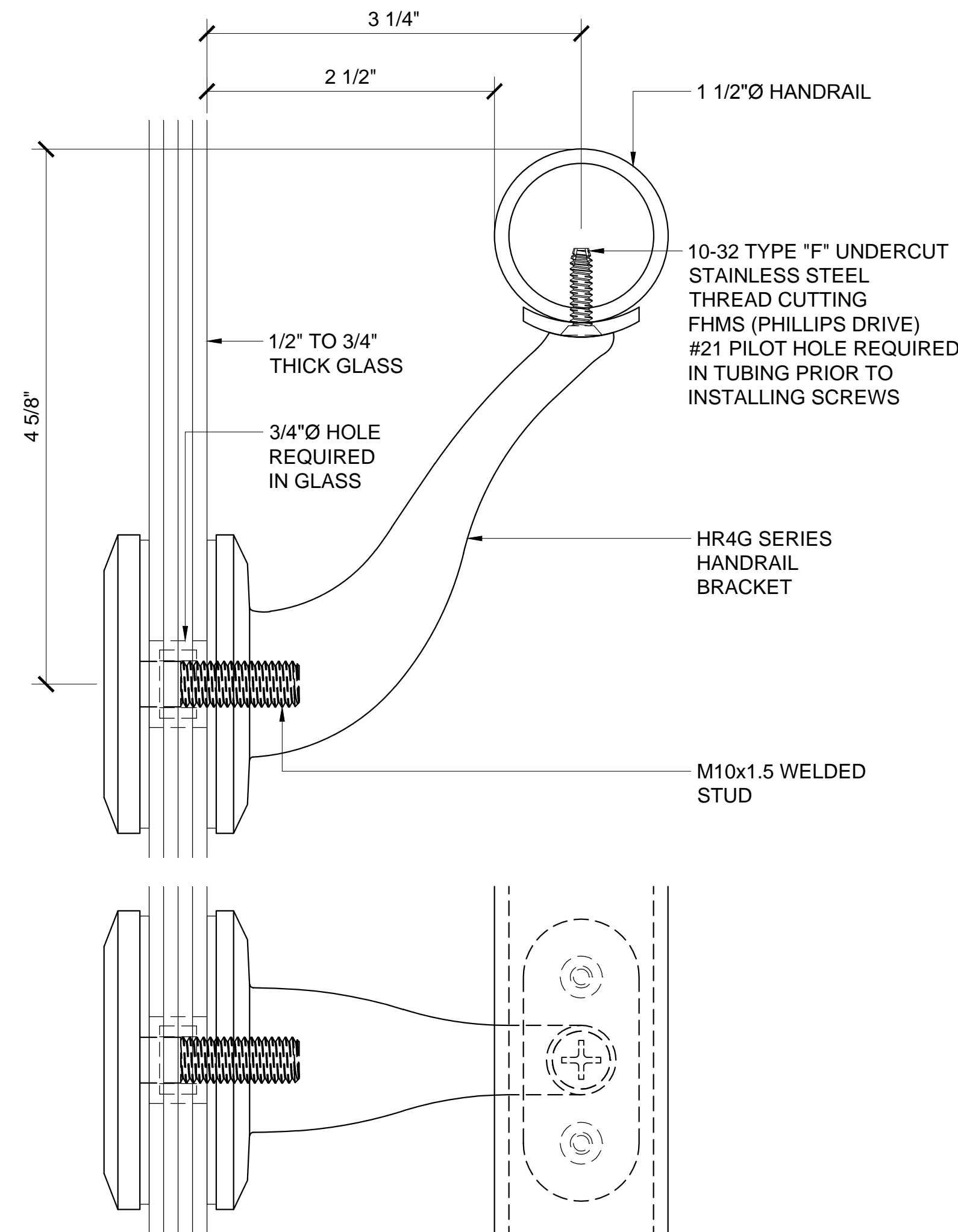

AVAILABLE FINISHES  
HR4GBS = BRUSHED STAINLESS STEEL  
HR4GPS = POLISHED STAINLESS STEEL

GLASS MOUNT HANDRAIL BRACKET HR4G SERIES

3

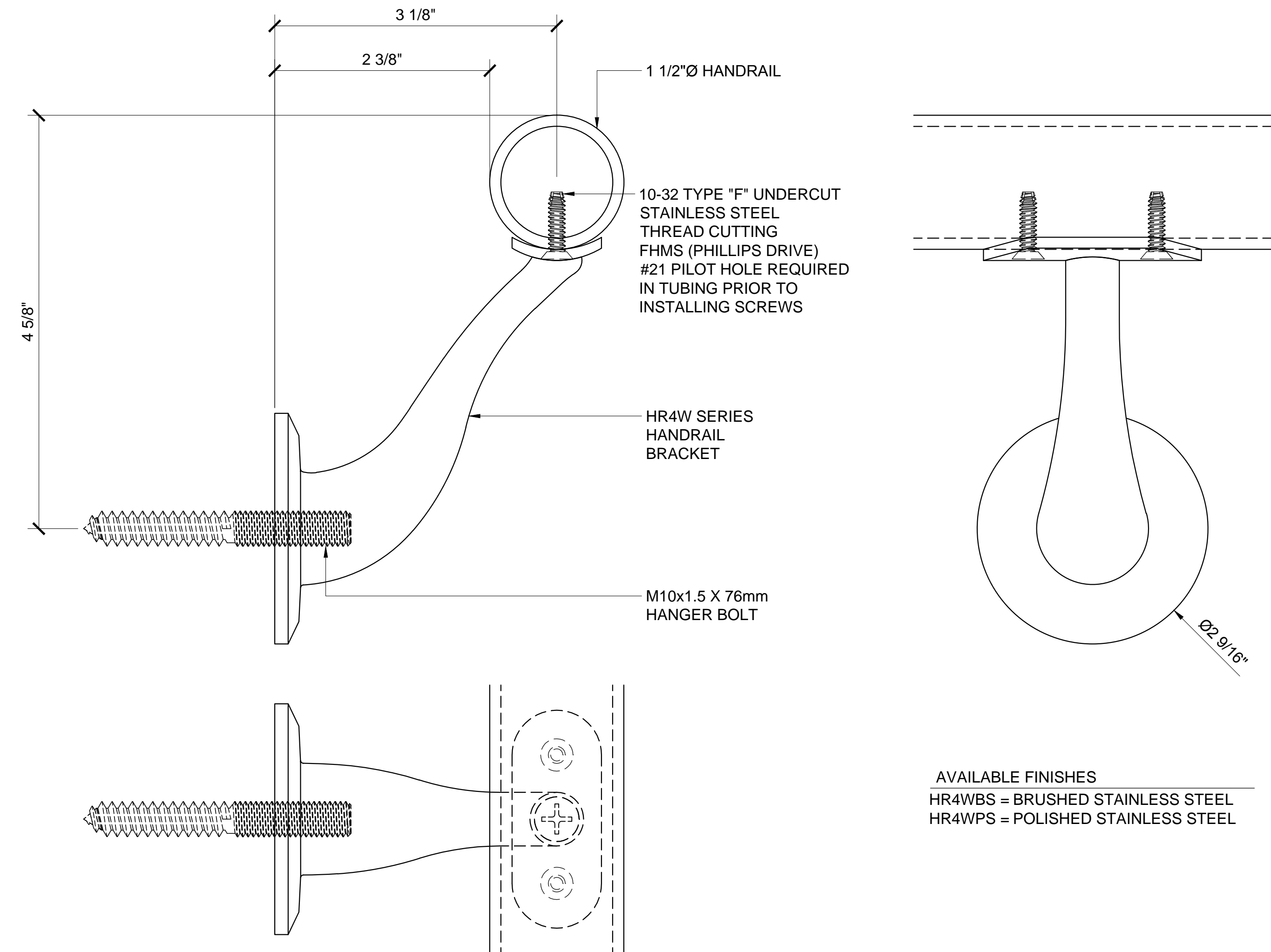

AVAILABLE FINISHES  
HR4WBS = BRUSHED STAINLESS STEEL  
HR4WPS = POLISHED STAINLESS STEEL

WALL MOUNT HANDRAIL BRACKET HR4W SERIES

4

Revisions By:



Discription:  
CRL / BLUMCRAFT  
HANDRAIL SYSTEMS

Drawn By: AAD  
Date: 11/6/15  
Scale: FULL  
File Name:  
CRL-Blumcraft Handrail System.dwg

Sheet

13



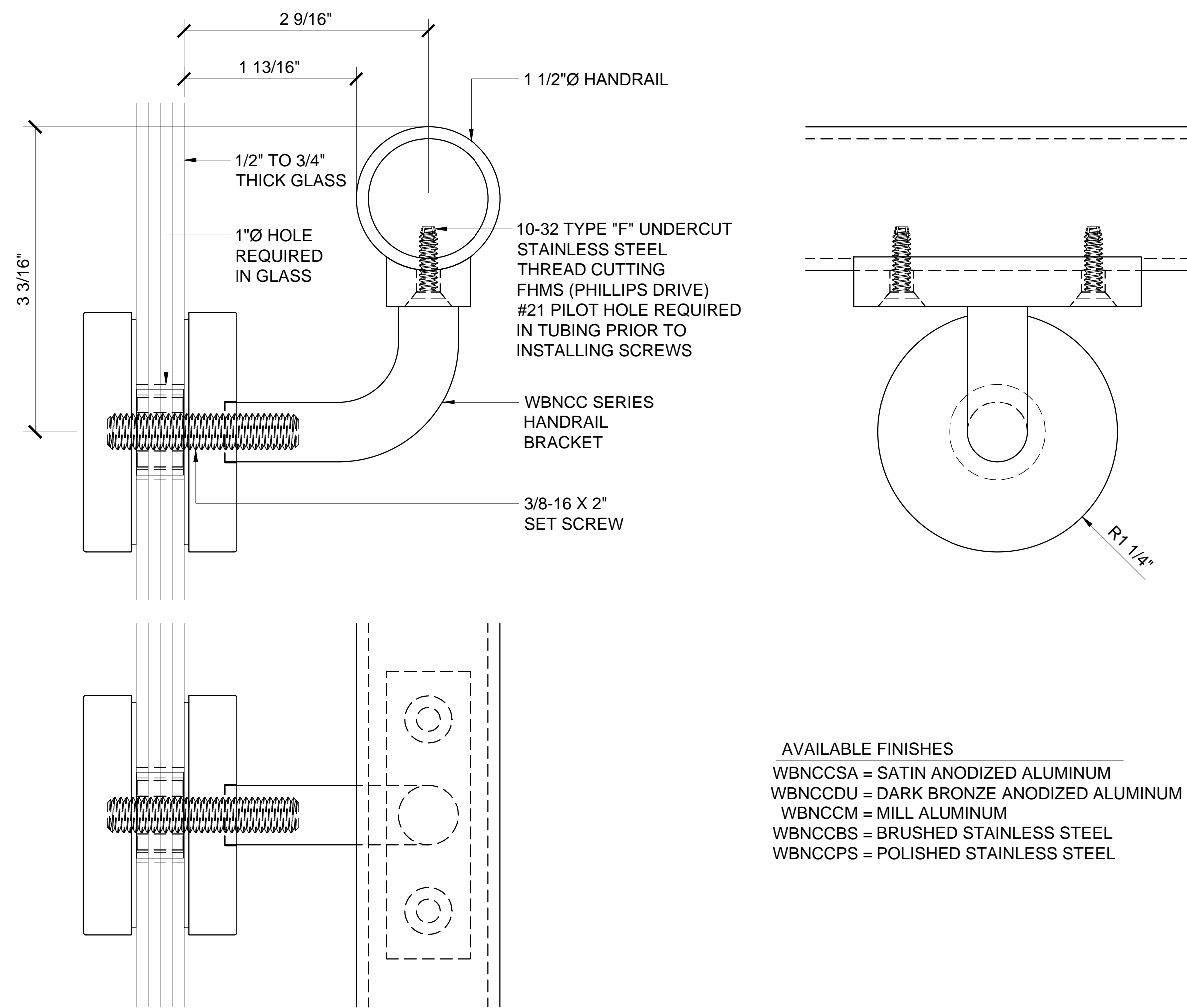

AVAILABLE FINISHES  
WBNCCSA = SATIN ANODIZED ALUMINUM  
WBNCCDU = DARK BRONZE ANODIZED ALUMINUM  
WBNCCM = MILL ALUMINUM  
WBNCCBS = BRUSHED STAINLESS STEEL  
WBNCCPS = POLISHED STAINLESS STEEL

GLASS MOUNT HANDRAIL BRACKET WBNCC SERIES

1

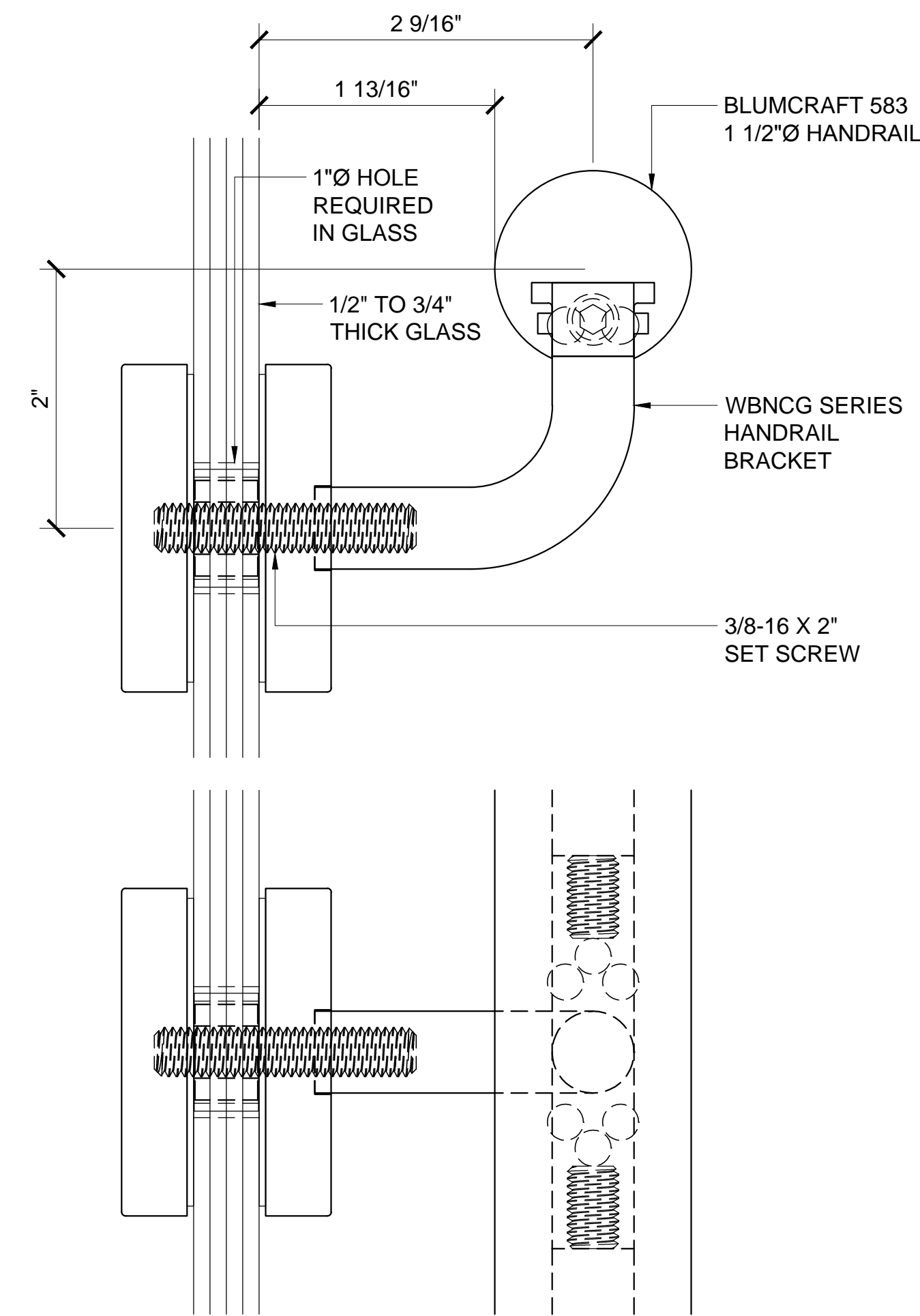

AVAILABLE FINISHES  
WBNCGSA = SATIN ANODIZED ALUMINUM  
WBNCGDU = DARK BRONZE ANODIZED ALUMINUM  
WBNCGM = MILL ALUMINUM  
WBNCGBS = BRUSHED STAINLESS STEEL  
WBNCGPS = POLISHED STAINLESS STEEL

GLASS MOUNT HANDRAIL BRACKET WBNCG SERIES

2

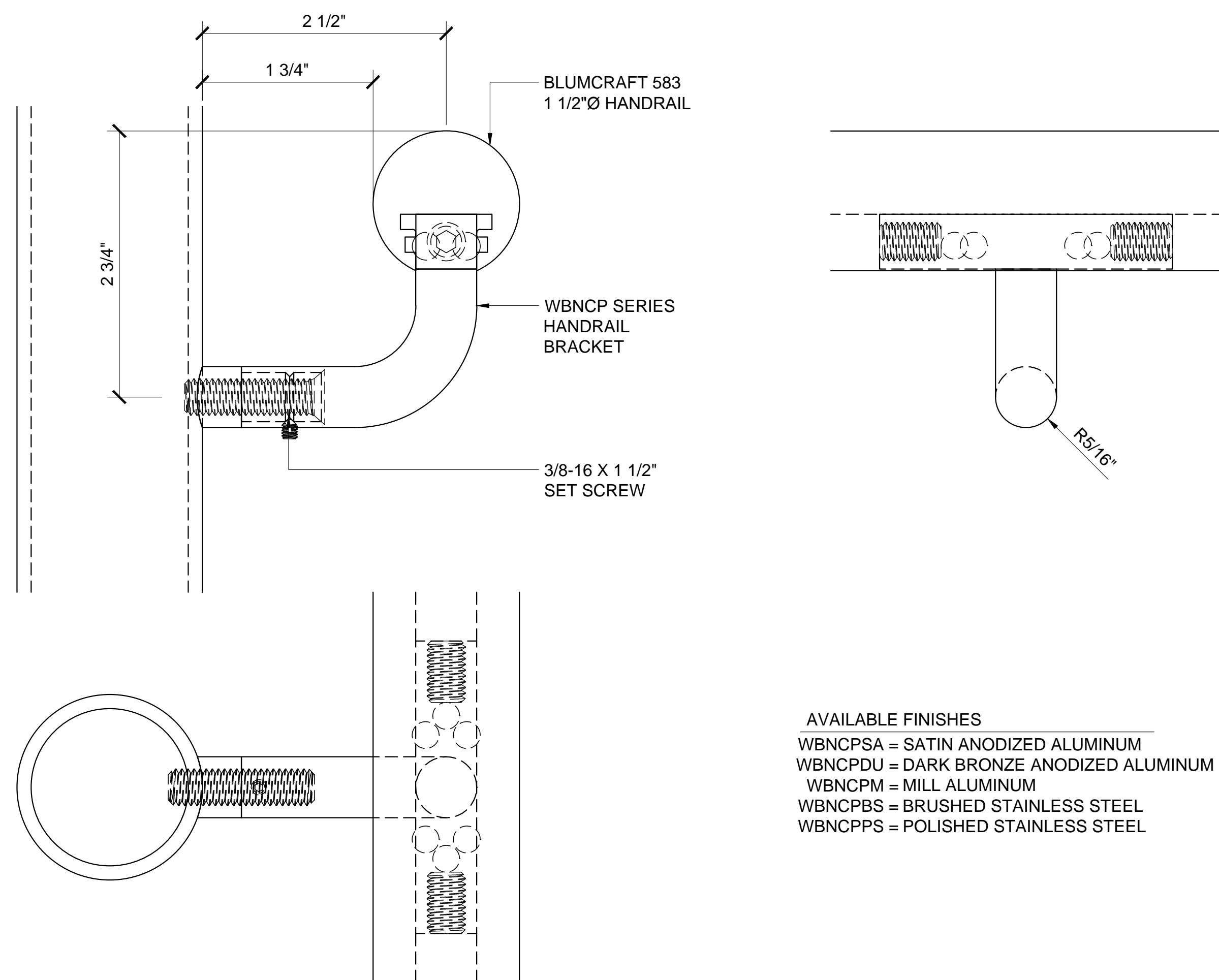

AVAILABLE FINISHES  
WBNCPSA = SATIN ANODIZED ALUMINUM  
WBNCPDU = DARK BRONZE ANODIZED ALUMINUM  
WBNCPM = MILL ALUMINUM  
WBNCPBS = BRUSHED STAINLESS STEEL  
WBNCPPS = POLISHED STAINLESS STEEL

GLASS MOUNT HANDRAIL BRACKET WBNCP SERIES

3

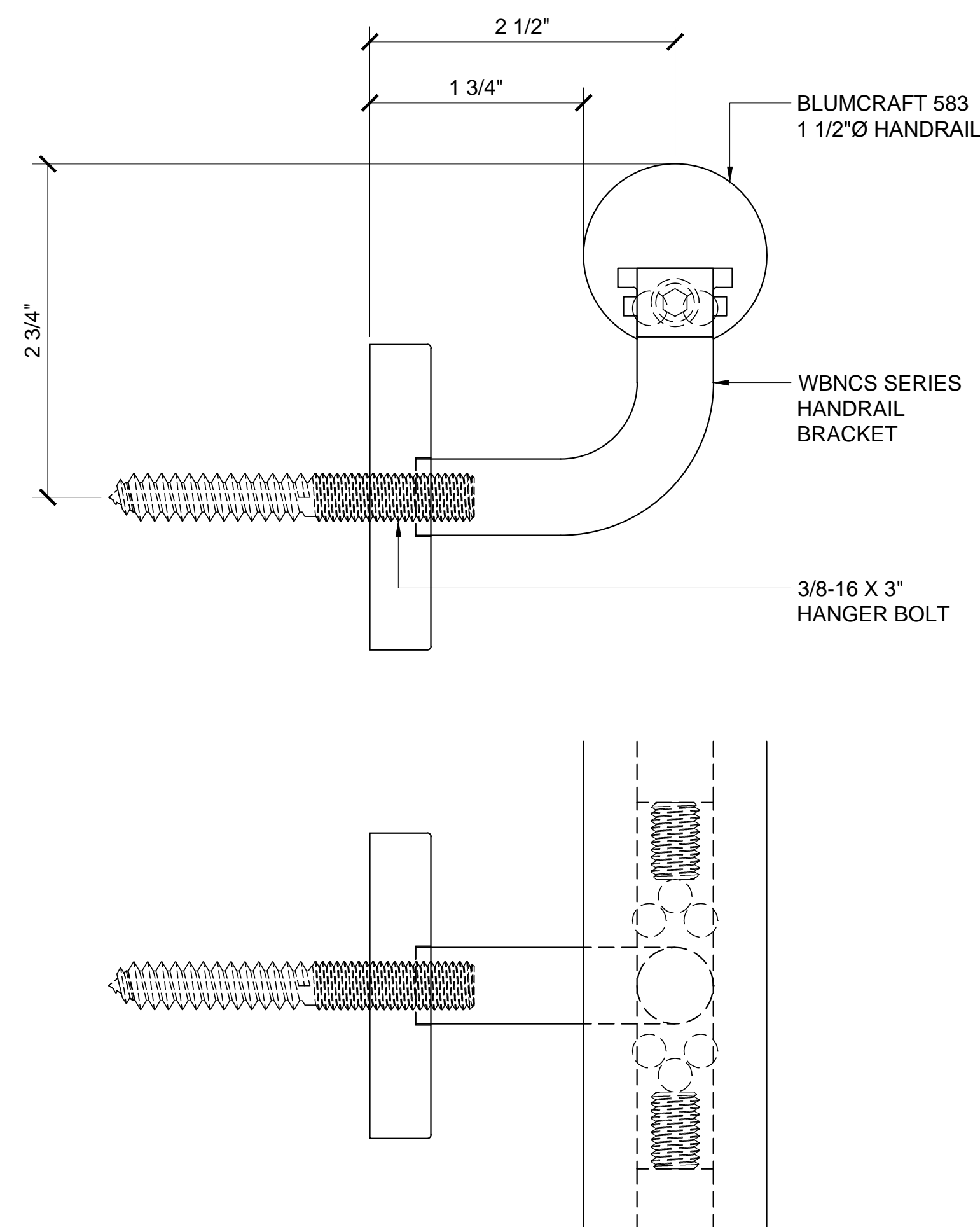

AVAILABLE FINISHES  
WBNCSSA = SATIN ANODIZED ALUMINUM  
WBNCSDU = DARK BRONZE ANODIZED ALUMINUM  
WBNCM = MILL ALUMINUM  
WBNCBS = BRUSHED STAINLESS STEEL  
WBNCPS = POLISHED STAINLESS STEEL

GLASS MOUNT HANDRAIL BRACKET WBNC SERIES

2

Revisions By:

**CRL**  
**ALUMINUM**  
C.R. LAURENCE CO. ARCHITECTURAL PRODUCTS  
2503 E. Vernon Avenue, Los Angeles, CA 90058-1897  
PH (800) 421-6144 FX (800) 587-7301 www.crlaurence.com

Discription:  
CRL / BLUMCRAFT  
HANDRAIL SYSTEMS

Drawn By: AAD  
Date: 11/6/15  
Scale: FULL  
File Name:  
CRL-Blumcraft Handrail System.dwg

Sheet

14



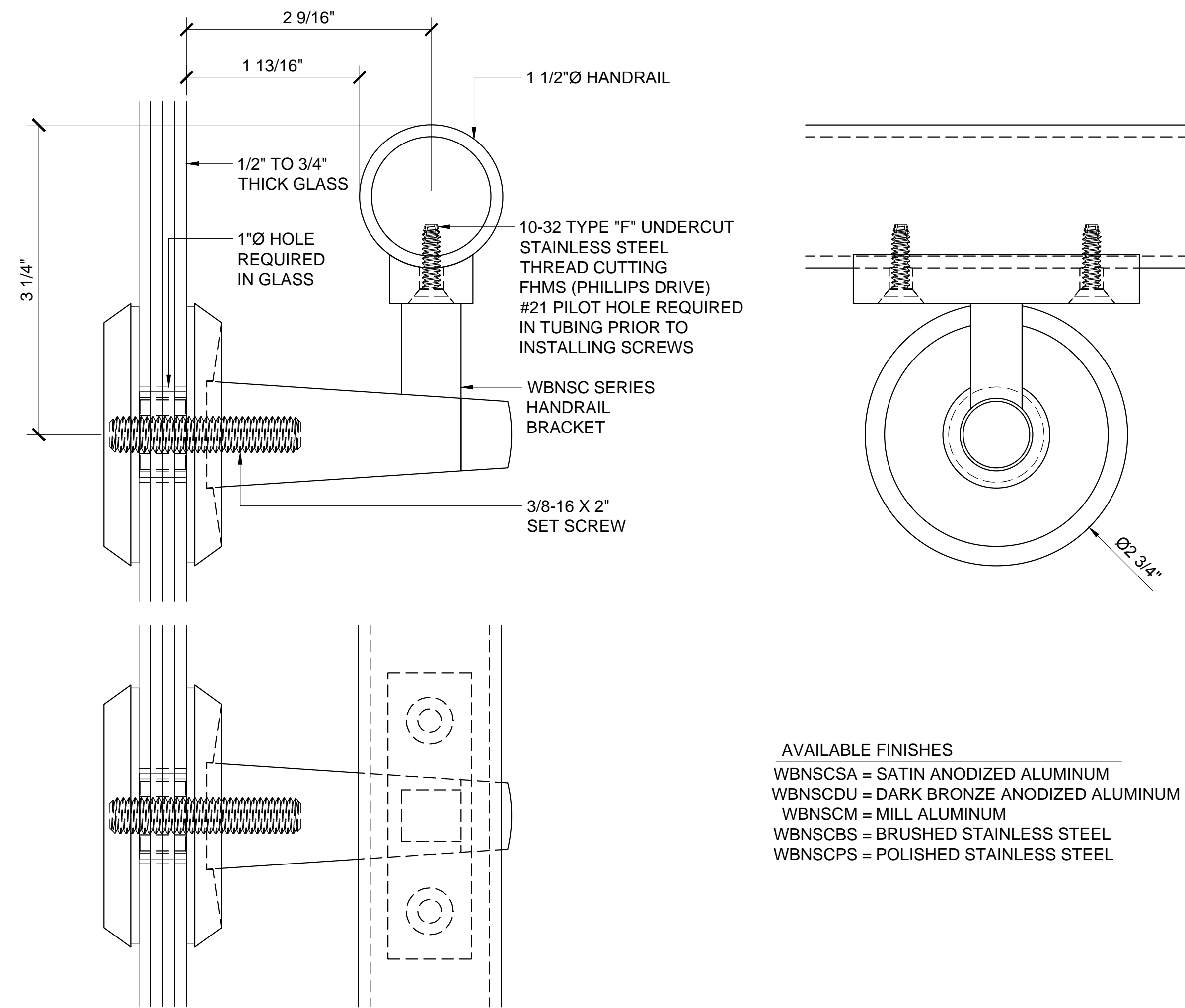

AVAILABLE FINISHES  
 WBNSCSA = SATIN ANODIZED ALUMINUM  
 WBNSCDU = DARK BRONZE ANODIZED ALUMINUM  
 WBNSCM = MILL ALUMINUM  
 WBNSCBS = BRUSHED STAINLESS STEEL  
 WBNSCPS = POLISHED STAINLESS STEEL

GLASS MOUNT HANDRAIL BRACKET WBNSC SERIES

1

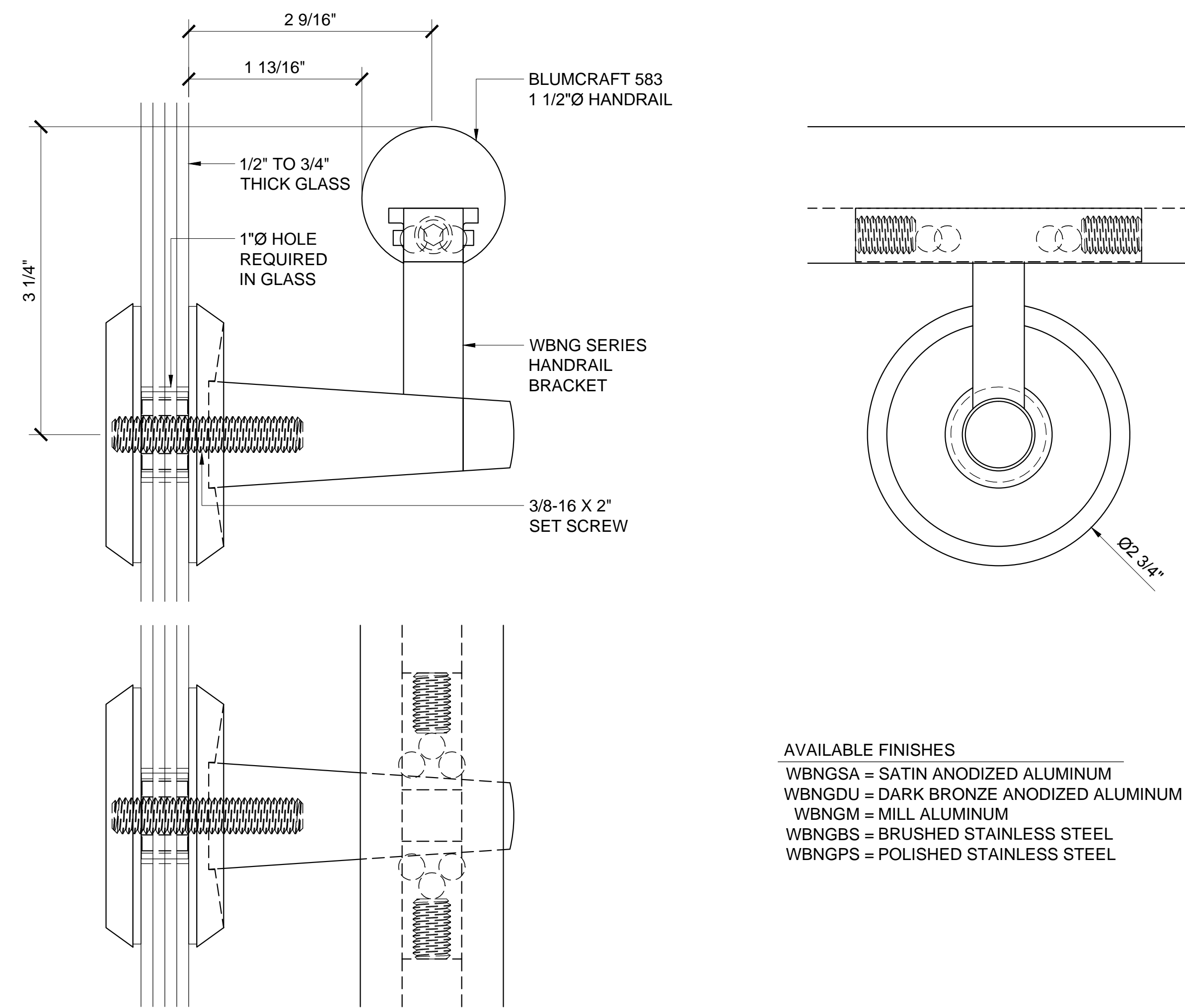

AVAILABLE FINISHES  
 WBNGSA = SATIN ANODIZED ALUMINUM  
 WBNGDU = DARK BRONZE ANODIZED ALUMINUM  
 WBNGM = MILL ALUMINUM  
 WBNGBS = BRUSHED STAINLESS STEEL  
 WBNGPS = POLISHED STAINLESS STEEL

GLASS MOUNT HANDRAIL BRACKET WBNG SERIES

2

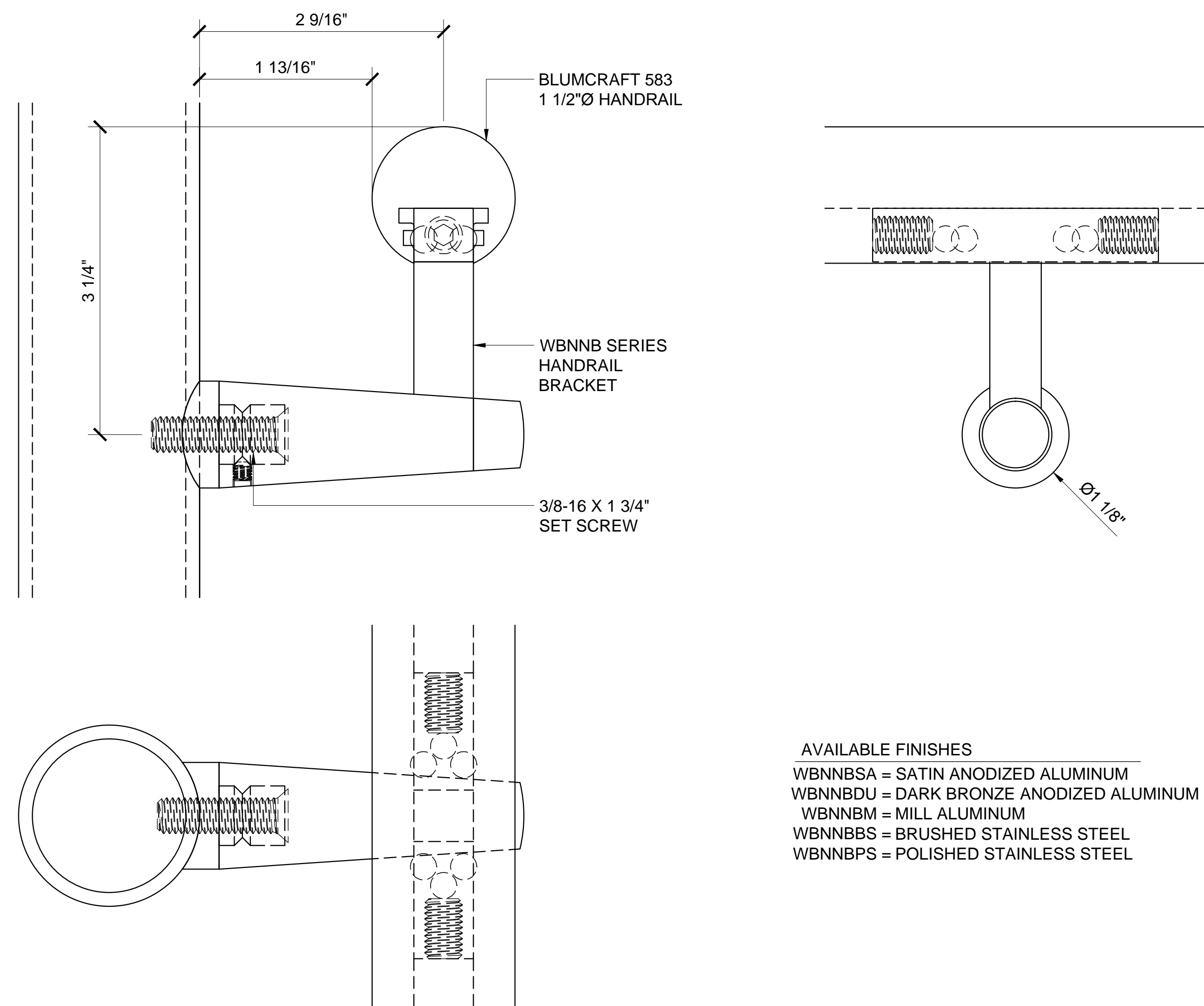

AVAILABLE FINISHES  
 WBNNBBSA = SATIN ANODIZED ALUMINUM  
 WBNNBBDU = DARK BRONZE ANODIZED ALUMINUM  
 WBNNBBSM = MILL ALUMINUM  
 WBNNBBSBS = BRUSHED STAINLESS STEEL  
 WBNNBBSPS = POLISHED STAINLESS STEEL

GLASS MOUNT HANDRAIL BRACKET WBNNB SERIES

3

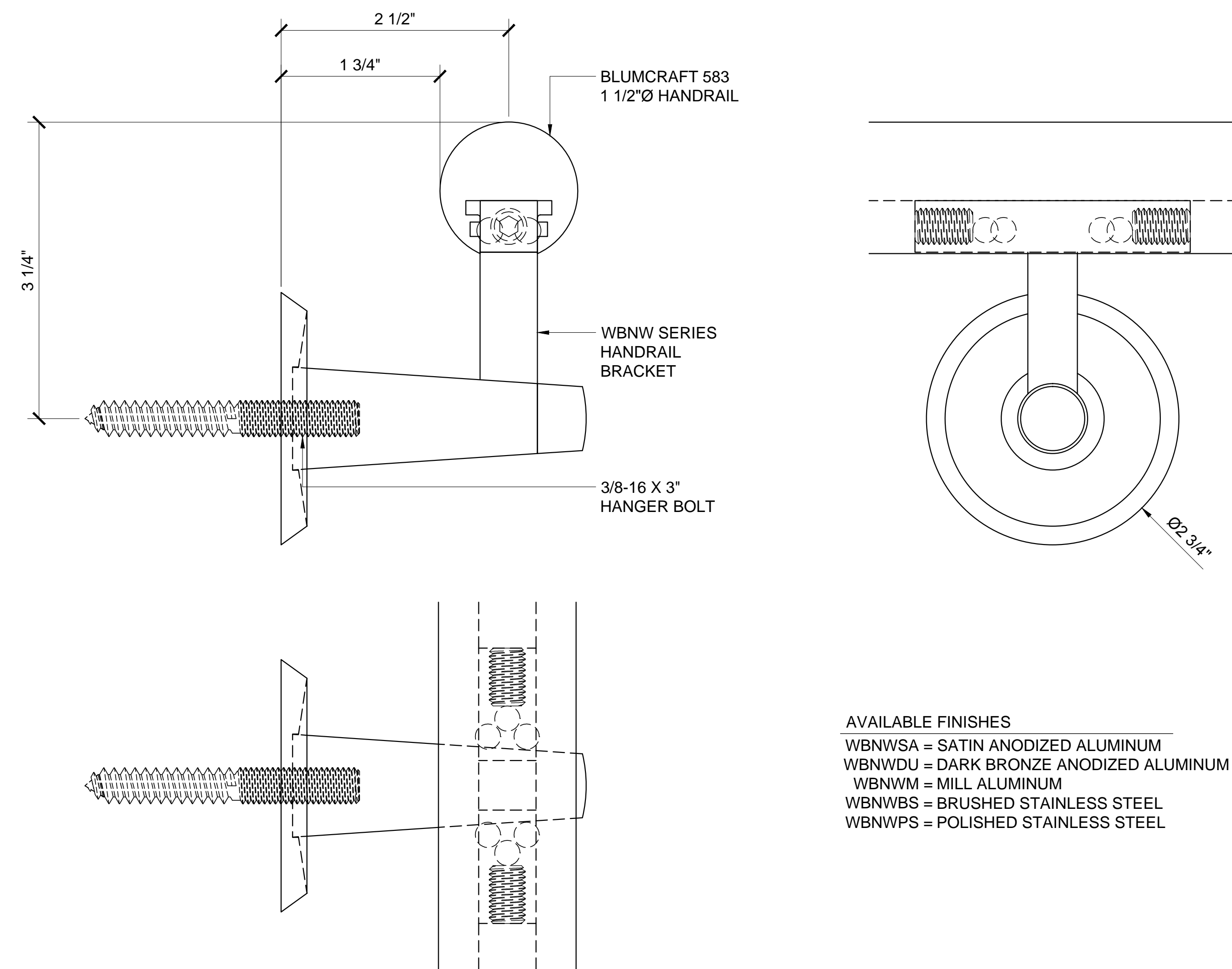

AVAILABLE FINISHES  
 WBNWBSA = SATIN ANODIZED ALUMINUM  
 WBNWBBDU = DARK BRONZE ANODIZED ALUMINUM  
 WBNWBSM = MILL ALUMINUM  
 WBNWBSBS = BRUSHED STAINLESS STEEL  
 WBNWBSPS = POLISHED STAINLESS STEEL

GLASS MOUNT HANDRAIL BRACKET WBNW SERIES

4

Revisions By:

**CRL**  
 US ALUMINUM  
 C.R. LAURENCE CO. ARCHITECTURAL PRODUCTS  
 2503 E. Vernon Avenue, Los Angeles, CA 90058-1897  
 PH (800) 421-6144 FX 800-587-7301 www.crlaurence.com

Discription:  
 CRL / BLUMCRAFT  
 HANDRAIL SYSTEMS

Drawn By: AAD  
 Date: 11/6/15  
 Scale: FULL  
 File Name:  
 CRL-Blumcraft Handrail System.dwg

Sheet

15

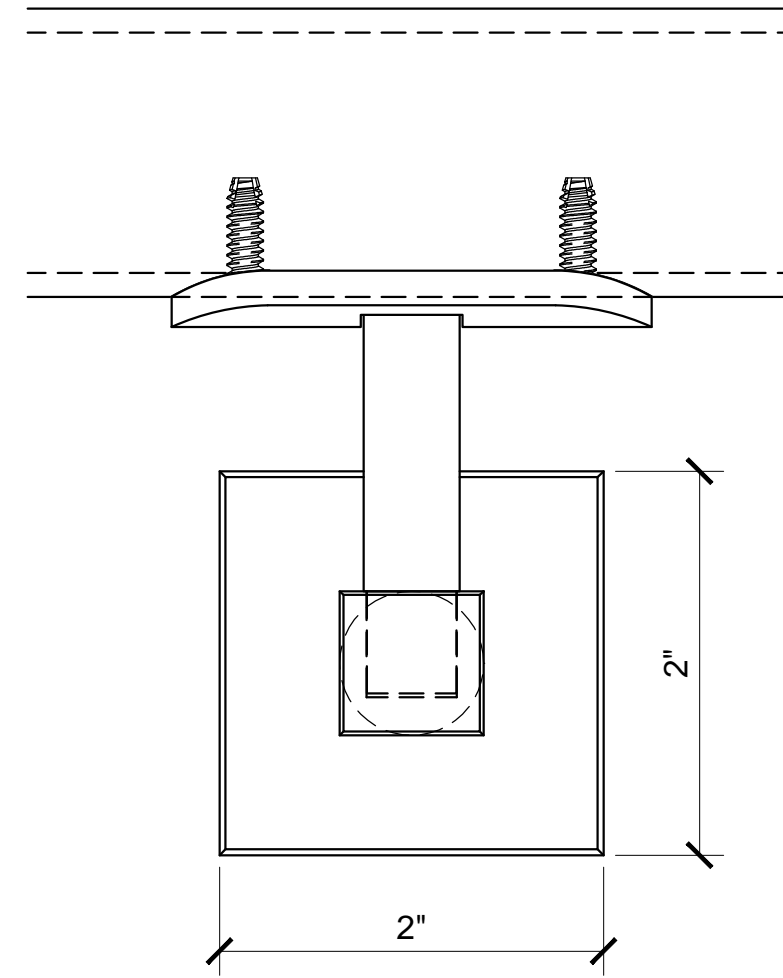
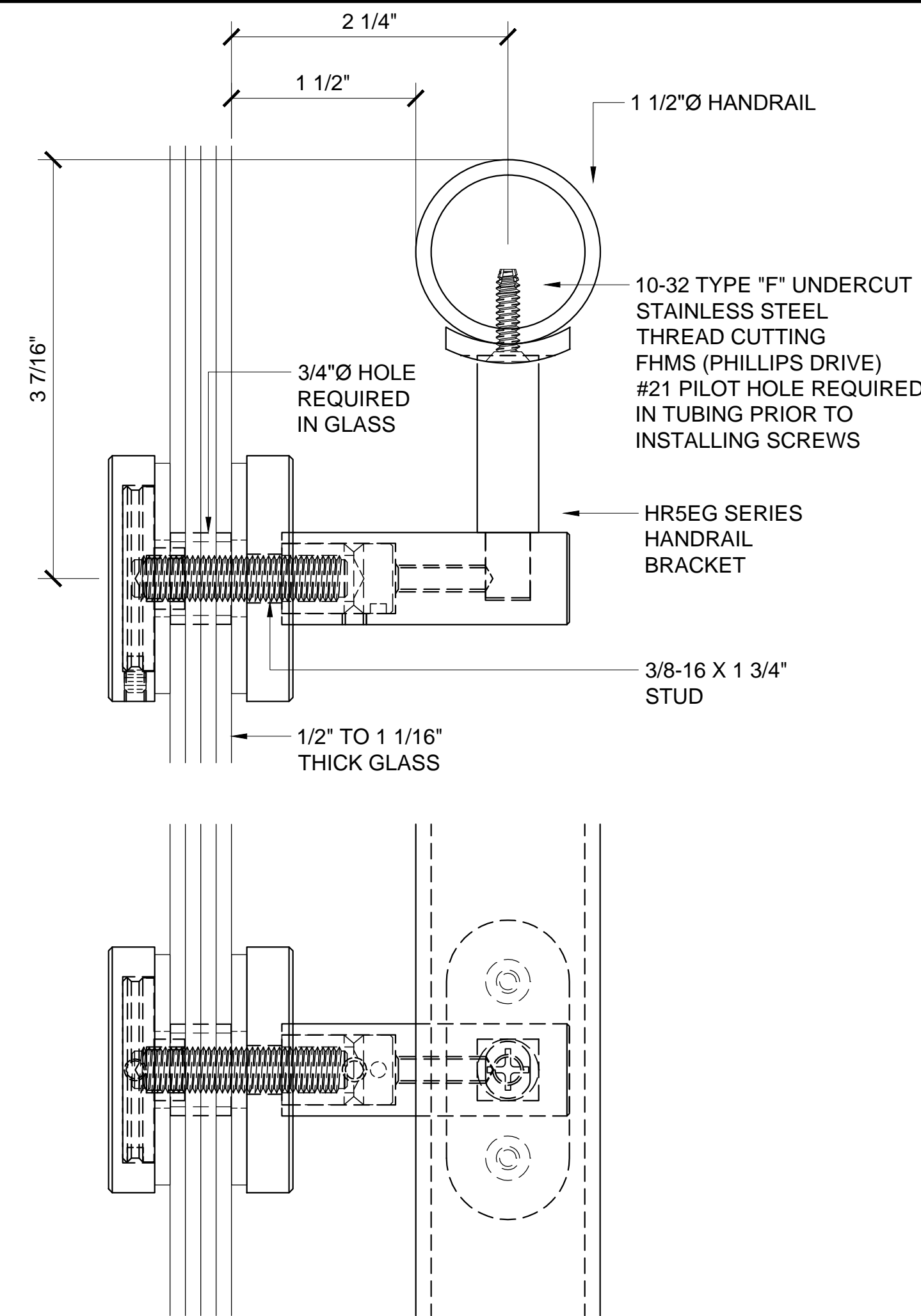

AVAILABLE FINISHES  
HR5EGBS = BRUSHED STAINLESS STEEL  
HR5EGPS = POLISHED STAINLESS STEEL

**GLASS MOUNT HANDRAIL BRACKET HR5EG SERIES**

1

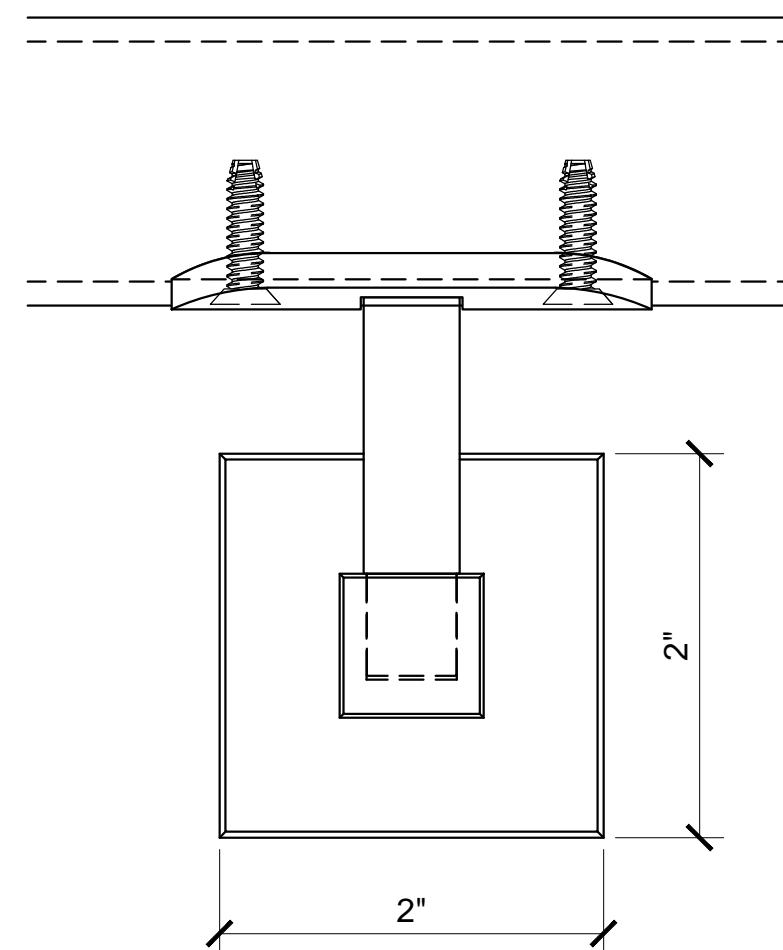
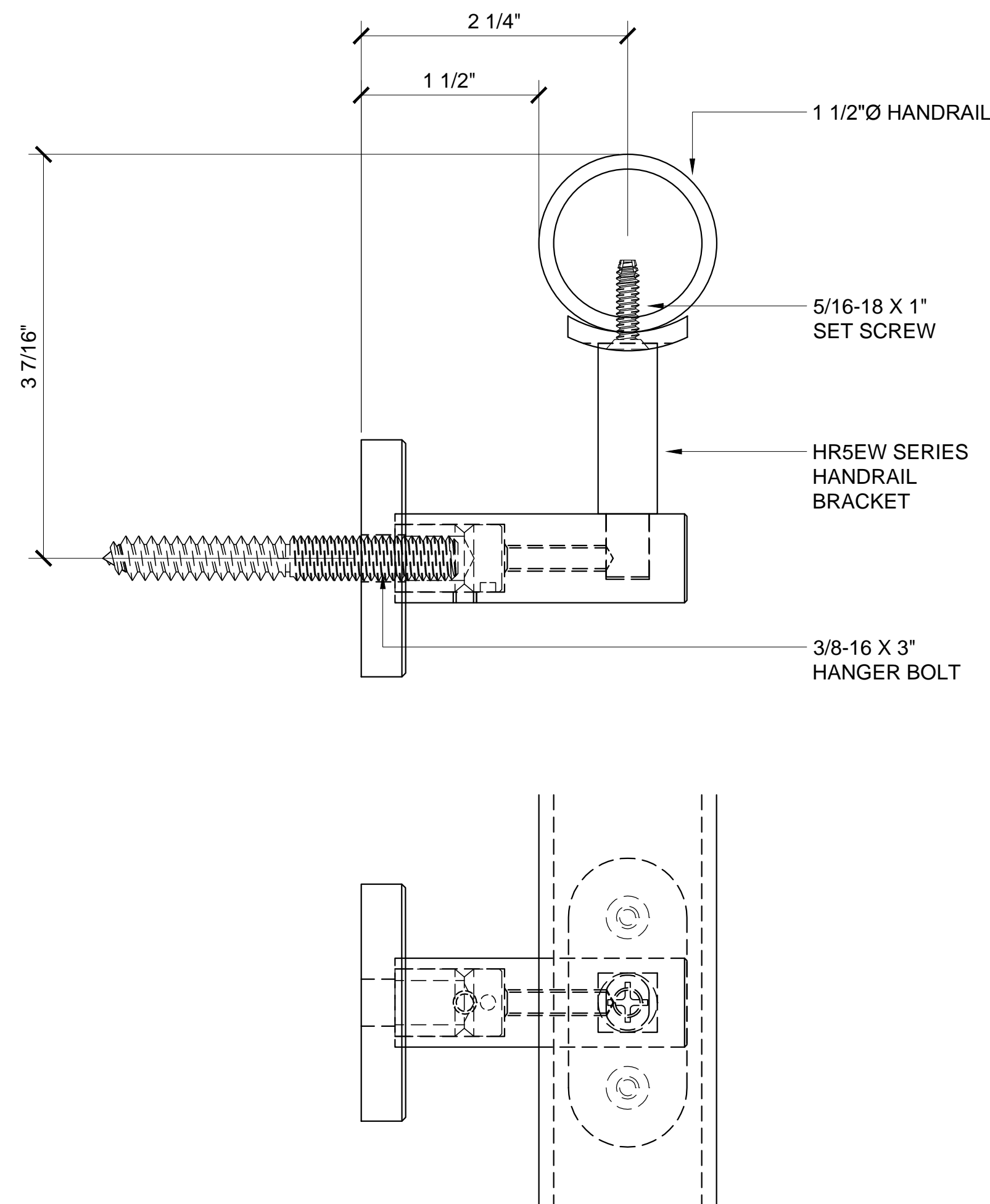

AVAILABLE FINISHES  
HR5EWBS = BRUSHED STAINLESS STEEL  
HR5EWPS = POLISHED STAINLESS STEEL

**WALL MOUNT HANDRAIL BRACKET HR5EW SERIES**

3

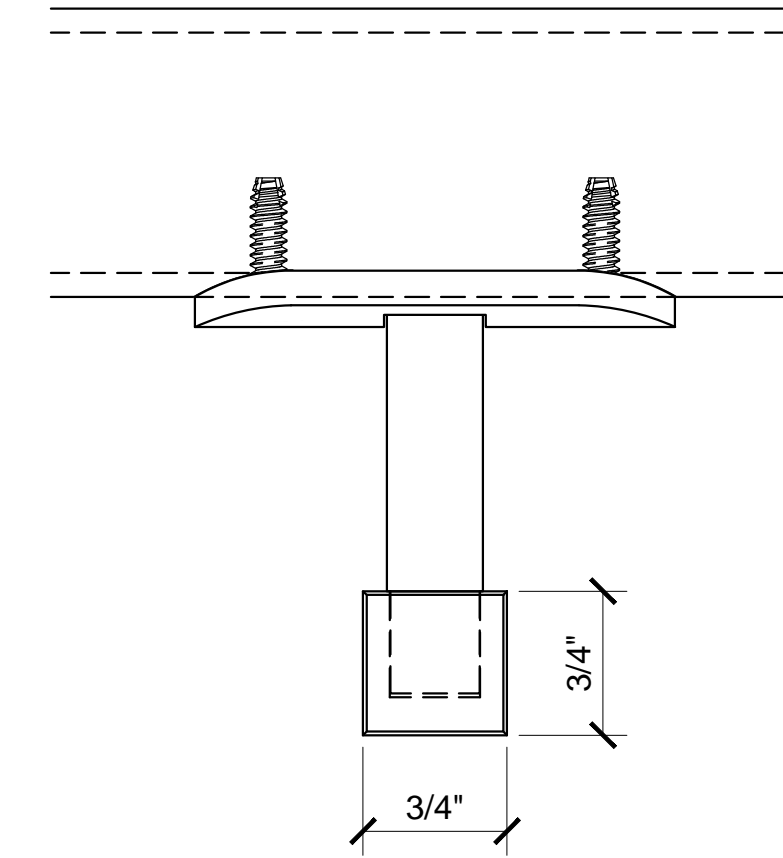
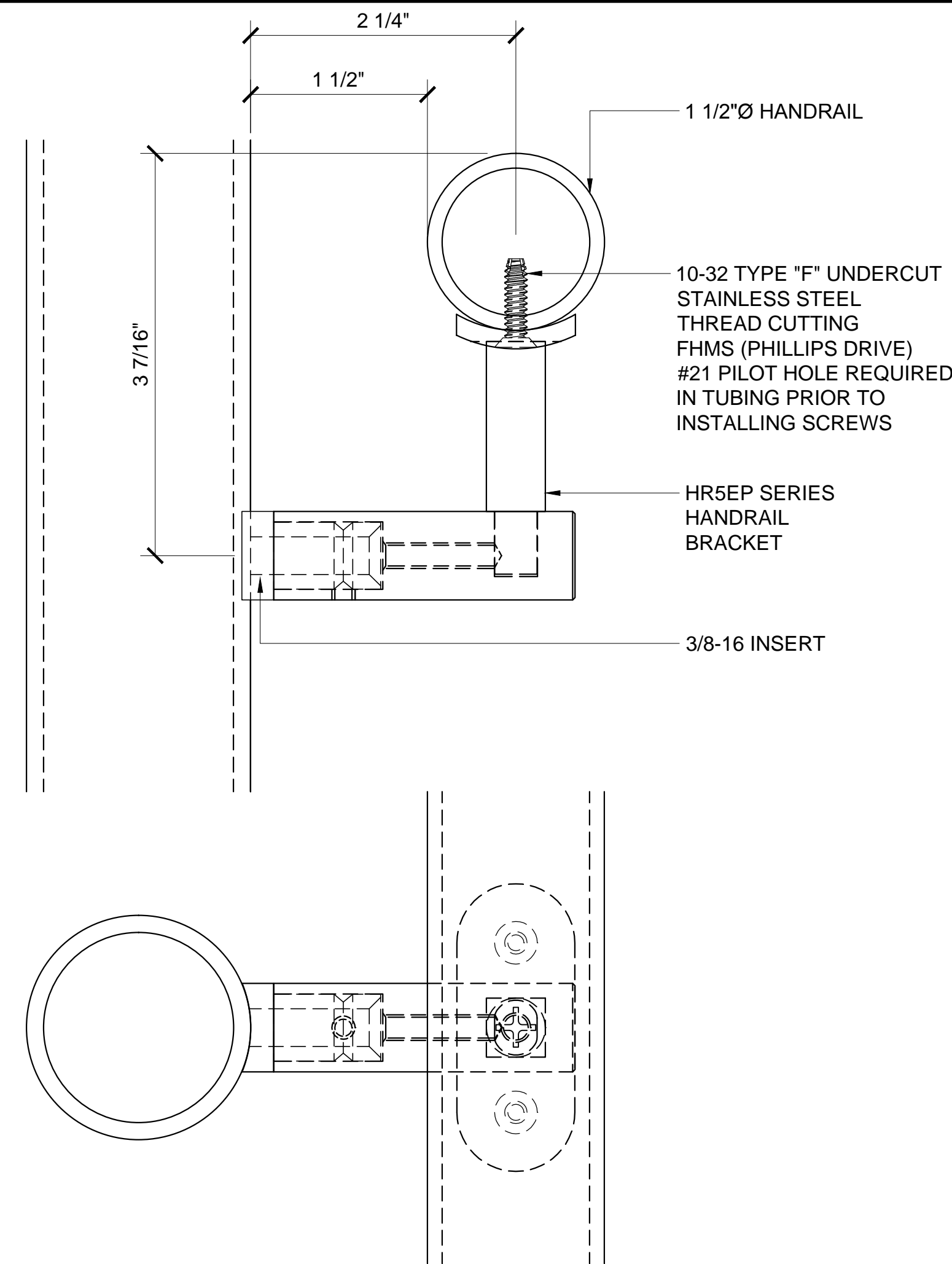

AVAILABLE FINISHES  
HR5EPBS = BRUSHED STAINLESS STEEL  
HR5EPPS = POLISHED STAINLESS STEEL

**POST MOUNT HANDRAIL BRACKET HR5EP SERIES**

2

Revisions By:

**CRL**  
**ALUMINUM**  
C.R. LAURENCE CO. ARCHITECTURAL PRODUCTS  
2503 E. Vernon Avenue, Los Angeles, CA 90058-1897  
PH (800) 421-6144 FX (800) 567-7301 www.crlaurence.com

Discription:  
CRL / BLUMCRAFT  
HANDRAIL SYSTEMS

Drawn By: AAD  
Date: 11/6/15  
Scale: FULL  
File Name:  
CRL-Blumcraft Handrail System.dwg

Sheet

16