

ELEVATION - TYP. STACKING PARTITION SYSTEM (PARKING TYPE 1)

PLAN VIEW - TYP. STACKING PARTITION SYSTEM PARKED (PARKING TYPE 1)

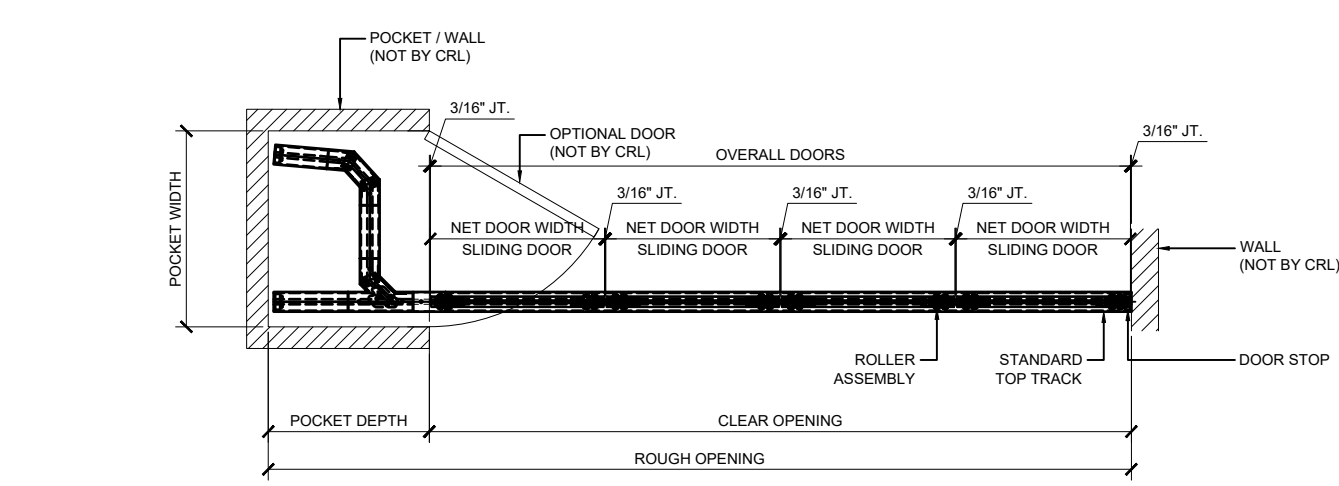

PLAN VIEW - TYP. STACKING (DOOR CLOSED PARKING TYPE 1)

TRACK LAYOUT - STACKING PARTITION SYSTEM (PARKING TYPE 1)

Revisions By:

**CRL**  
 2503 E. Vernon Avenue, Los Angeles, CA 90059-1897  
 PH: (800)-421-6144 FAX: 800-587-7501 www.crlusa.com

SPS STANDARD PARKING TYPE 1

Discription:  
 CRL TOP HUNG SLIDING DOORS  
 STACKING PARTITION SYSTEMS

Drawn By: JG
Date: 01/15/2015
Scale: AS NOTED
File Name: STACKING PARTITION SYSTEM.dwg
Sheet

1.01

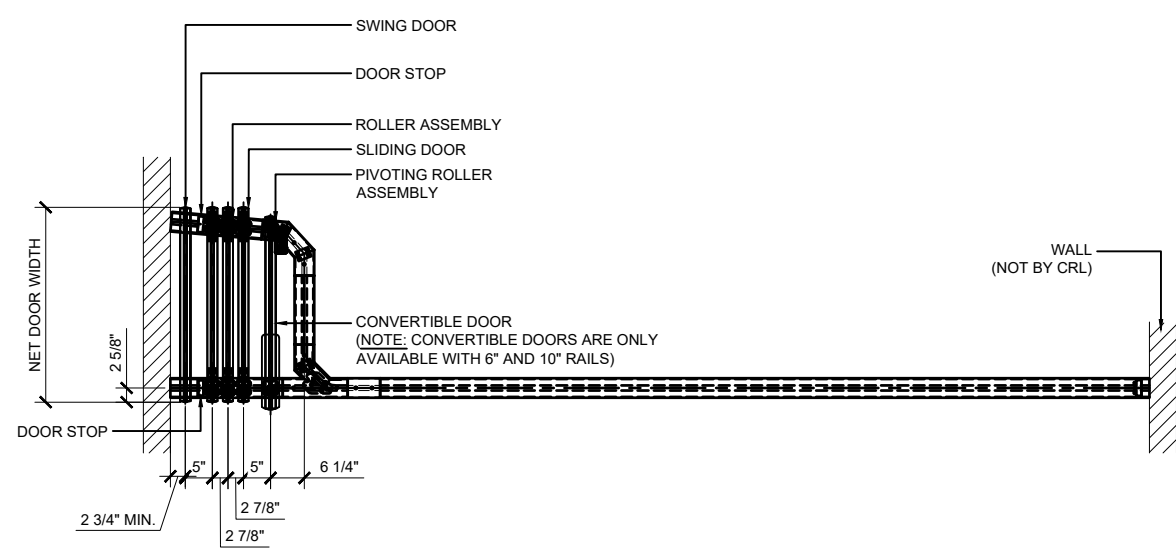
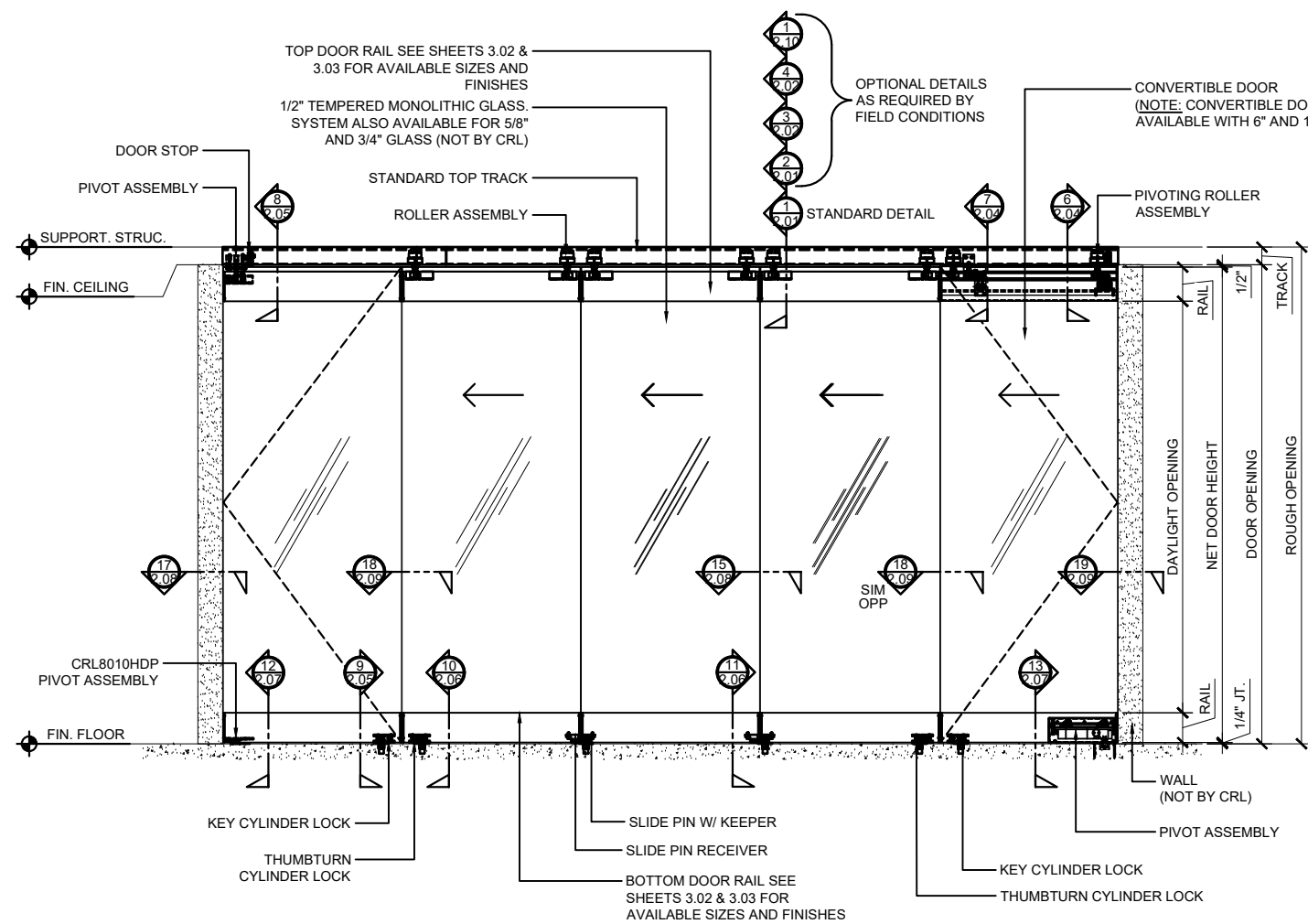

ELEVATION - STACKING PARTITION SYSTEM, W/DOORS (PARKING TYPE 1)

PLAN VIEW - STACKING PARTITION SYSTEM W/DOORS PARKED (PARKING TYPE 1)

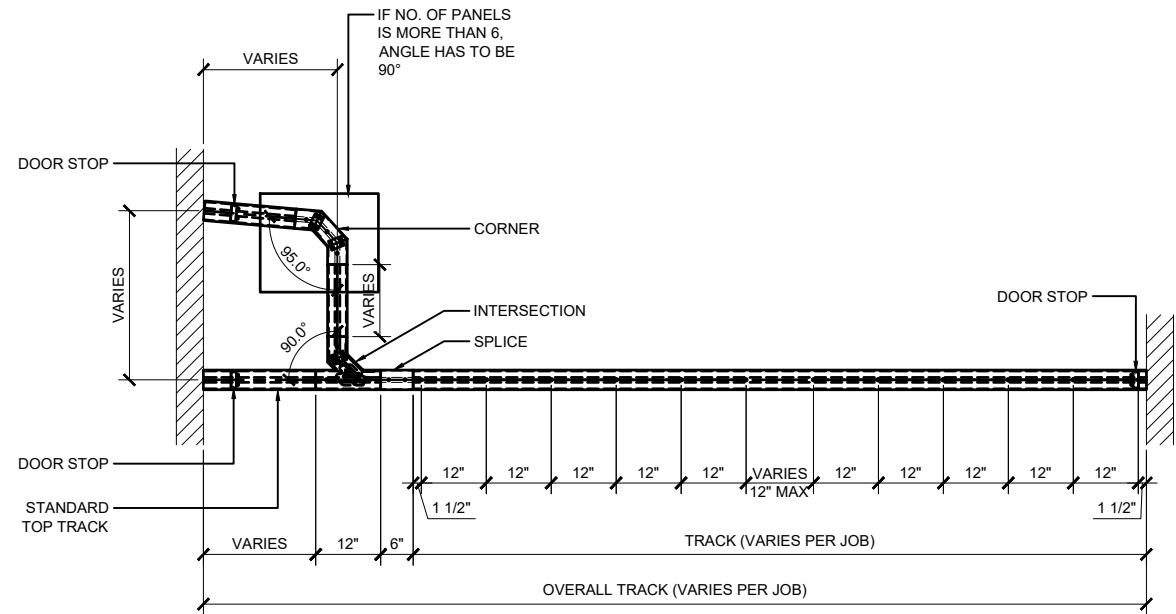
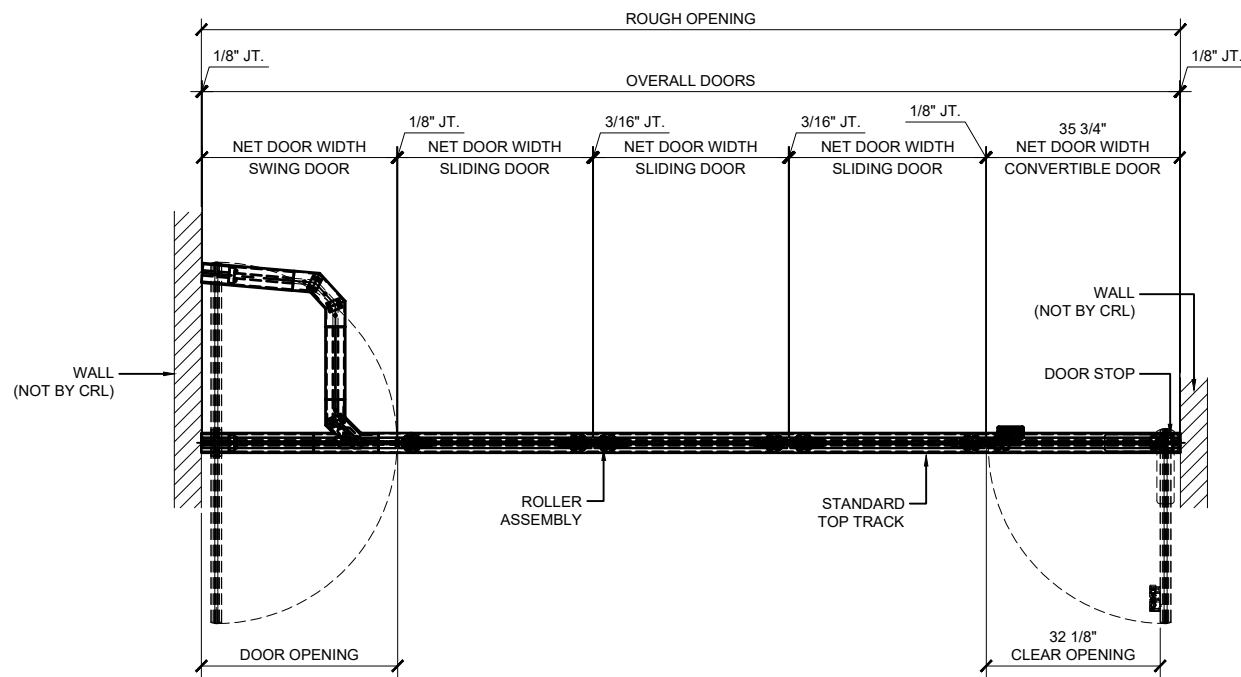

PLAN VIEW - STACKING PARTITION SYSTEM W/DOORS CLOSED (PARKING TYPE 1)

TRACK LAYOUT - STACKING PARTITION SYSTEM (PARKING TYPE 1)

Revisions By:

**CRL**

2503 E. Vernon Avenue, Los Angeles, C.A. 90059-1897  
 PH: (800)-421-6144 FAX: 800-587-7501 www.crlusa.com

SPS  
 PARKING TYPE 1  
 W/ SWING DOOR  
 AND  
 CONVERTIBLE DOOR

Description:  
 CRL TOP HUNG  
 SLIDING DOORS  
 STACKING  
 PARTITION  
 SYSTEMS

Drawn By: JG  
 Date: 01/15/2015  
 Scale: AS NOTED  
 File Name:  
 STACKING PARTITION SYSTEM.dwg  
 Sheet

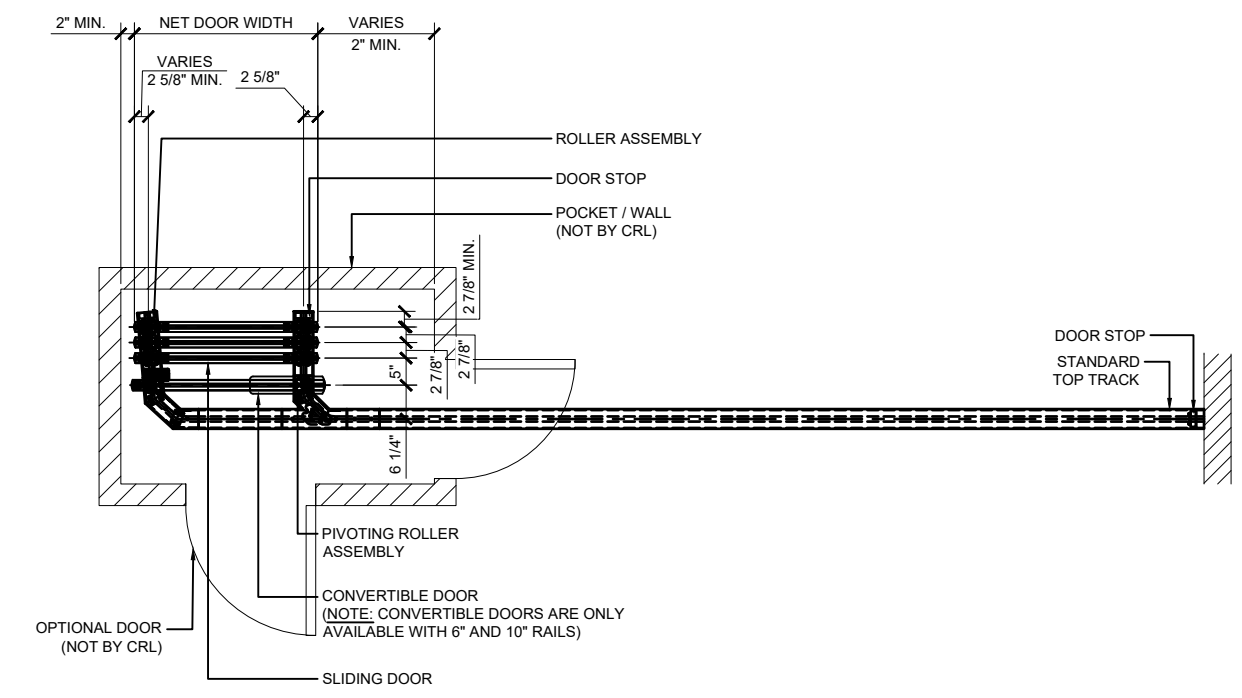
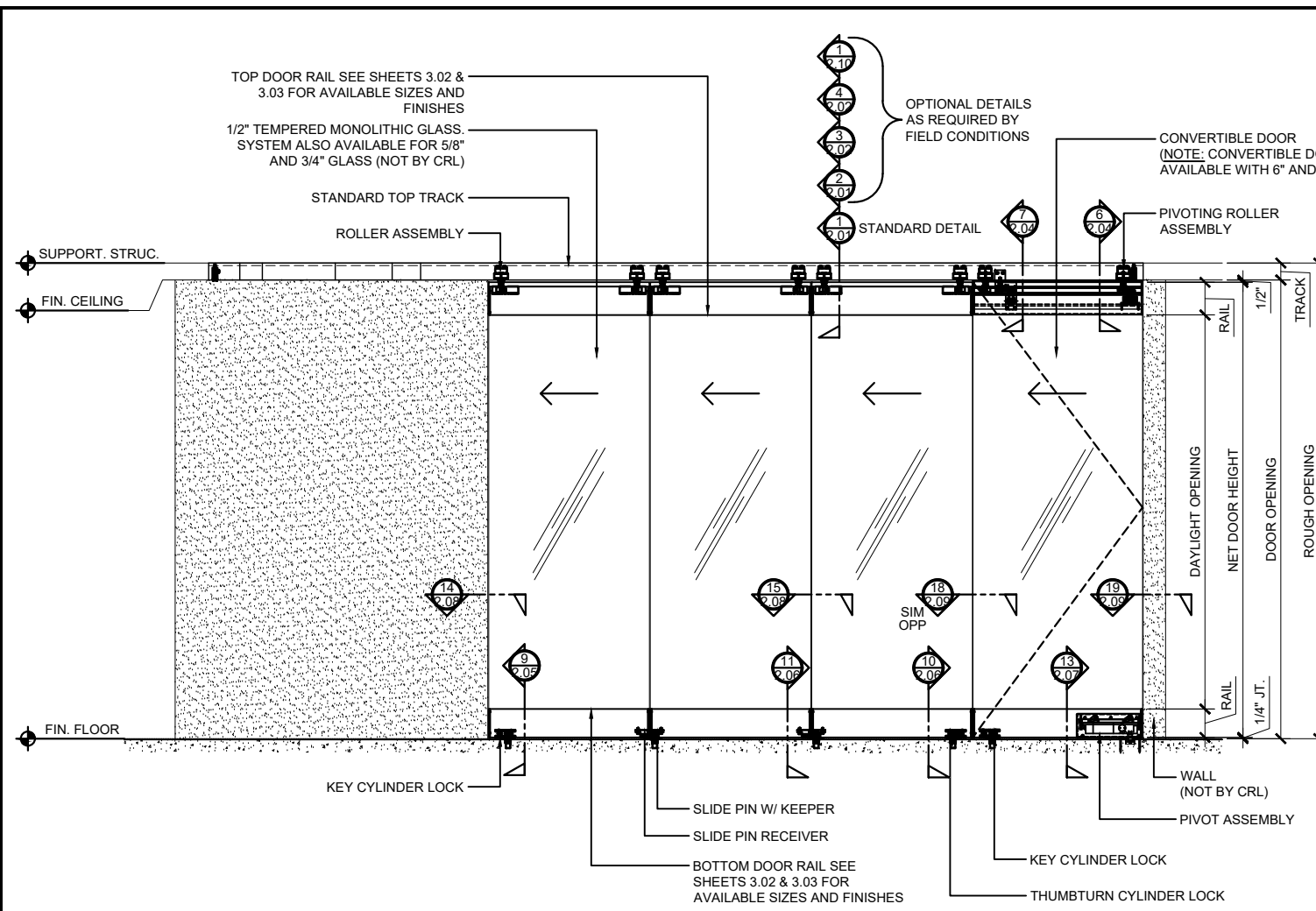

ELEVATION - STACKING PARTITION SYSTEM W/DOORS (PARKING TYPE 2)

PLAN VIEW - TYP. STACKING PARTITION SYSTEM PARKED (PARKING TYPE 2)

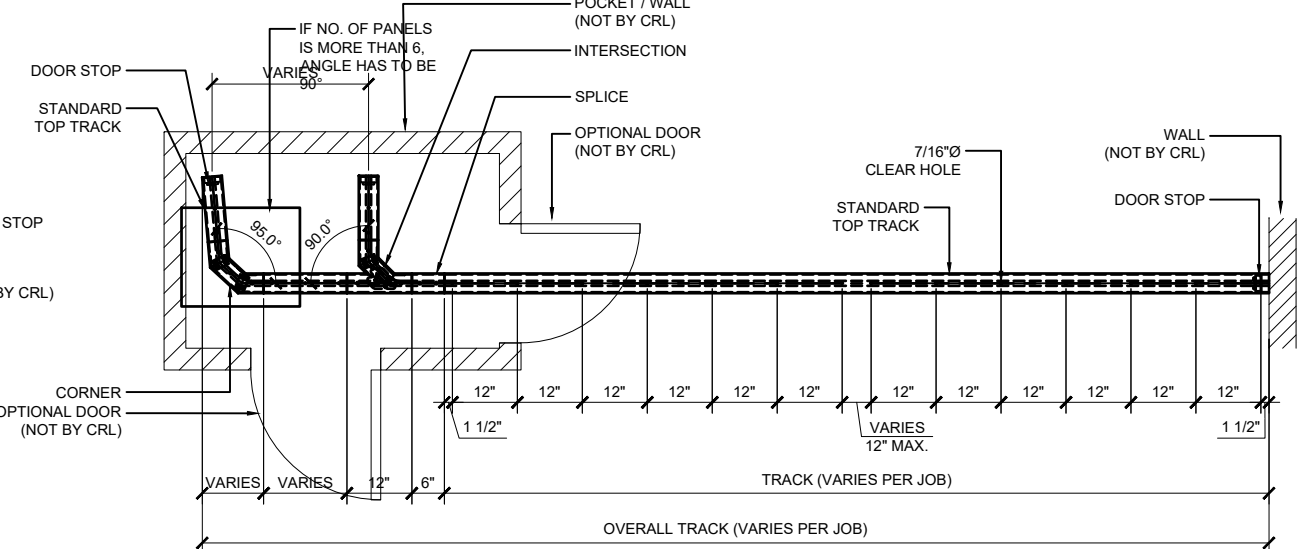
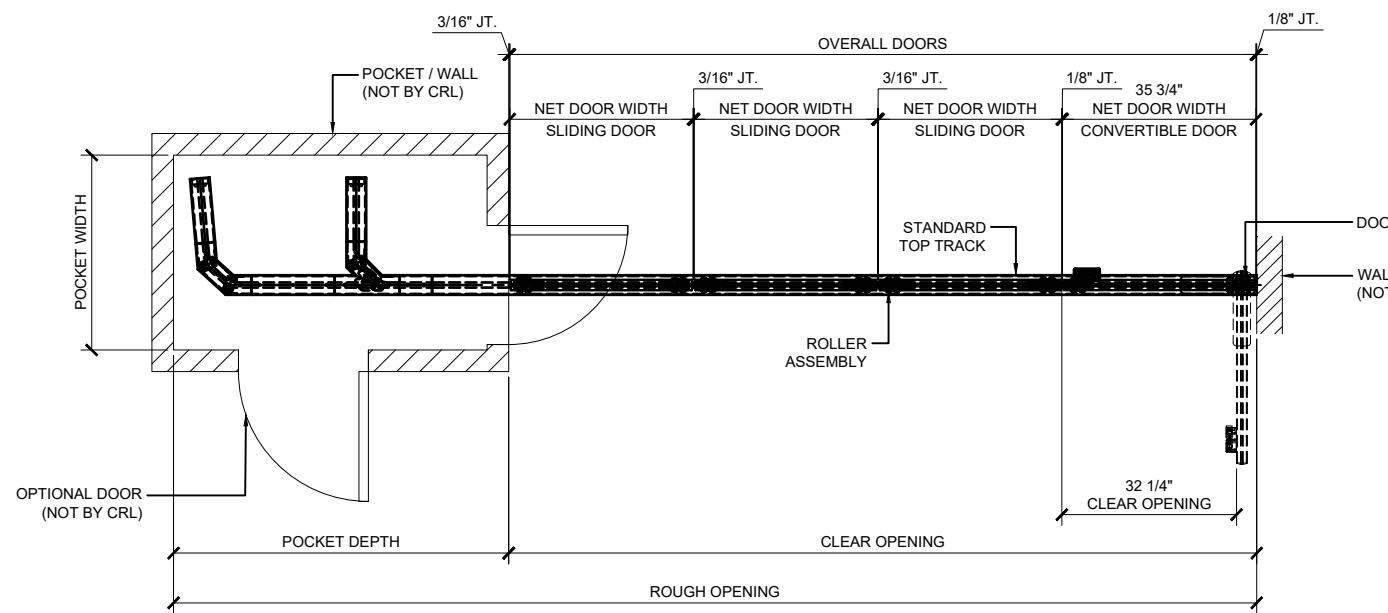

PLAN VIEW - STACKING PARTITION SYSTEM W/DOORS - DOORS CLOSED (PARKING TYPE 2)

TRACK LAYOUT - STACKING PARTITION SYSTEM (PARKING TYPE 2)

Revisions By:

**CRL**  
 2503 E. Vernon Avenue, Los Angeles, CA 90058-1897  
 PH: (800)-421-6144 FAX: 800-587-7501 www.crlusa.com

SPS  
 PARKING TYPE 2  
 W/ CONVERTIBLE DOOR

Discription:  
 CRL TOP HUNG  
 SLIDING DOORS  
 STACKING  
 PARTITION  
 SYSTEMS

Drawn By: JG  
 Date: 01/15/2015  
 Scale: AS NOTED  
 File Name:  
 STACKING PARTITION SYSTEM.dwg  
 Sheet

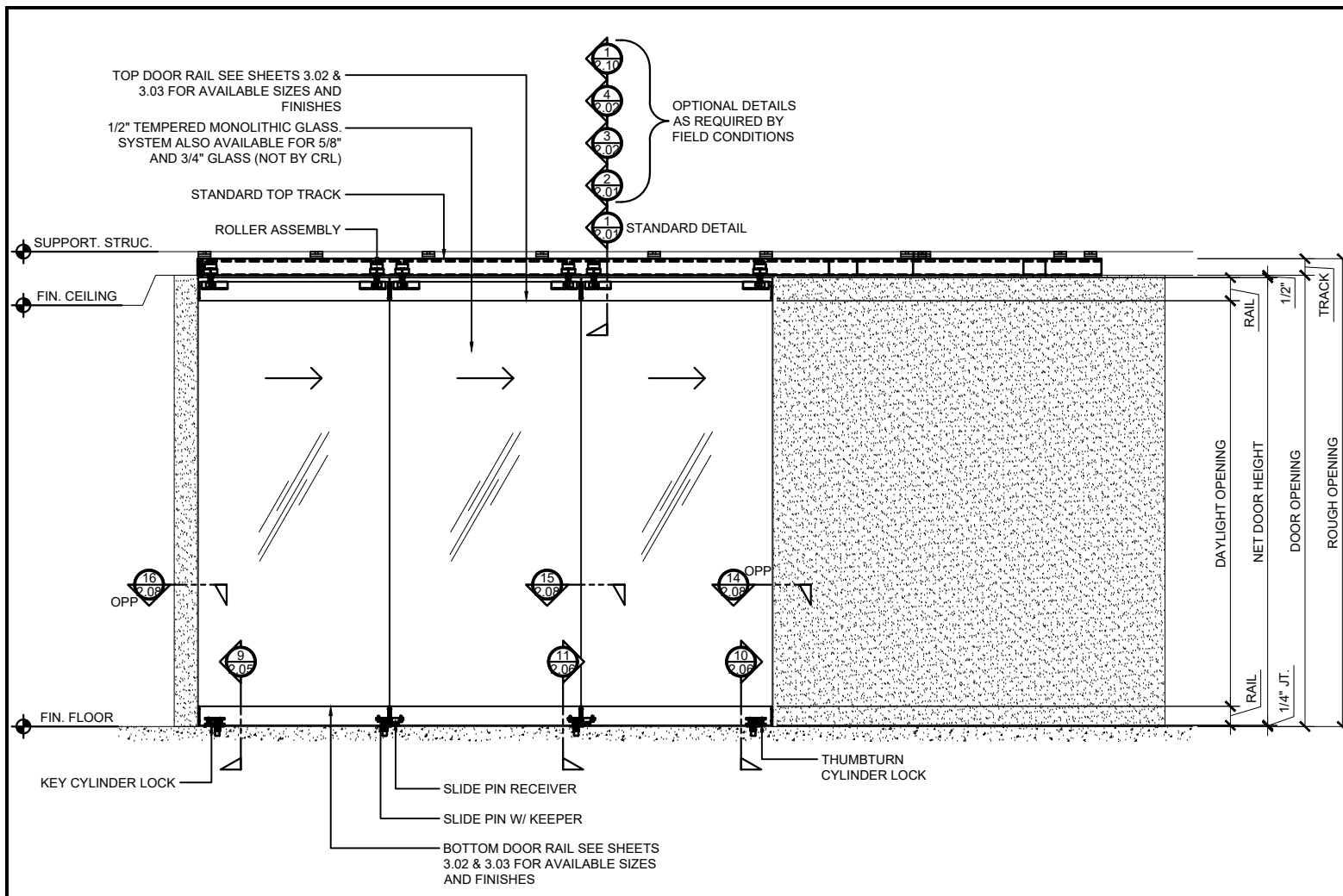

ELEVATION - TYP. STACKING PARTITION (PARKING TYPE 3)

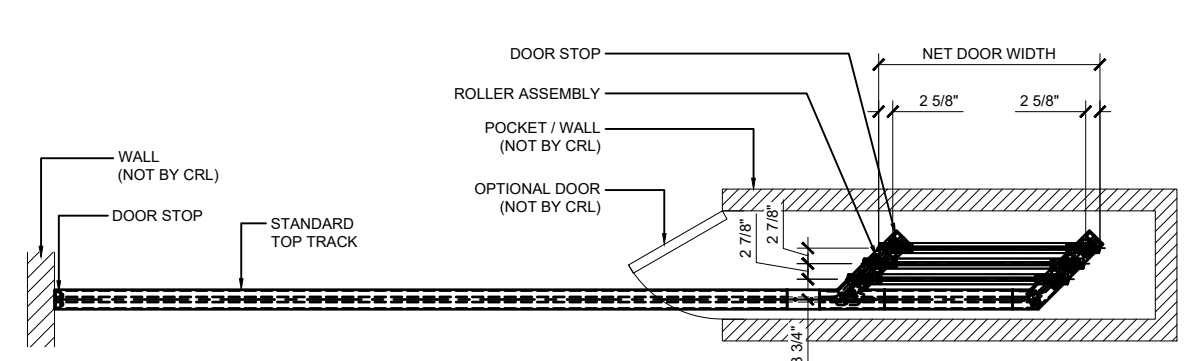

PLAN VIEW - TYP. STACKING PARTITION SYSTEM PARKED (PARKING TYPE 3)

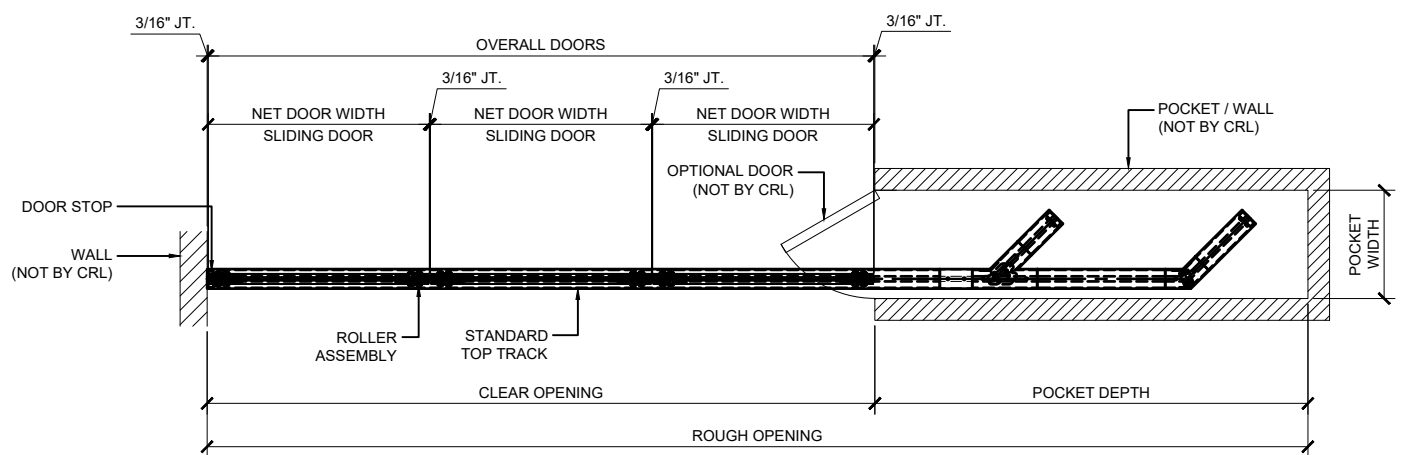

PLAN VIEW - TYP. STACKING PARTITION SYSTEM W/DOORS CLOSED (PARKING TYPE 3)

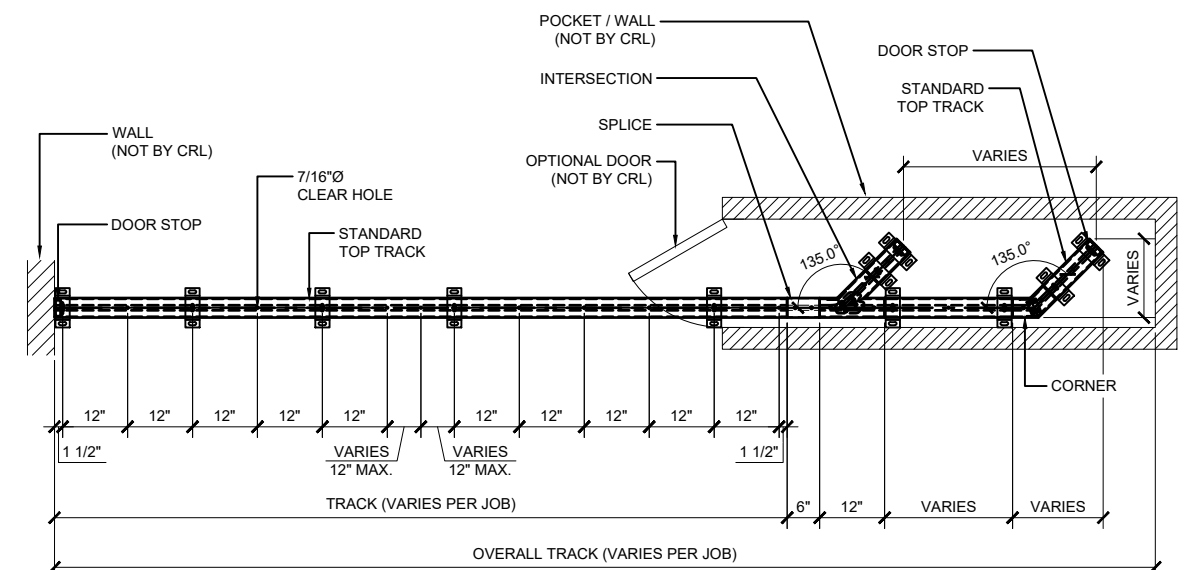

TRACK LAYOUT - STACKING PARTITION SYSTEM (PARKING TYPE 3)

Revisions By:

**CRL**

2503 E. Vernon Avenue, Los Angeles, CA 90058-1897  
 PH: (800)-421-6144 FAX: 800-587-7501 www.crlusa.com

SPS STANDARD  
 PARKING TYPE 3

Discription:  
 CRL TOP HUNG  
 SLIDING DOORS  
 STACKING  
 PARTITION  
 SYSTEMS

Drawn By: JG  
 Date: 01/15/2015  
 Scale: AS NOTED  
 File Name:  
 STACKING PARTITION SYSTEM.dwg  
 Sheet

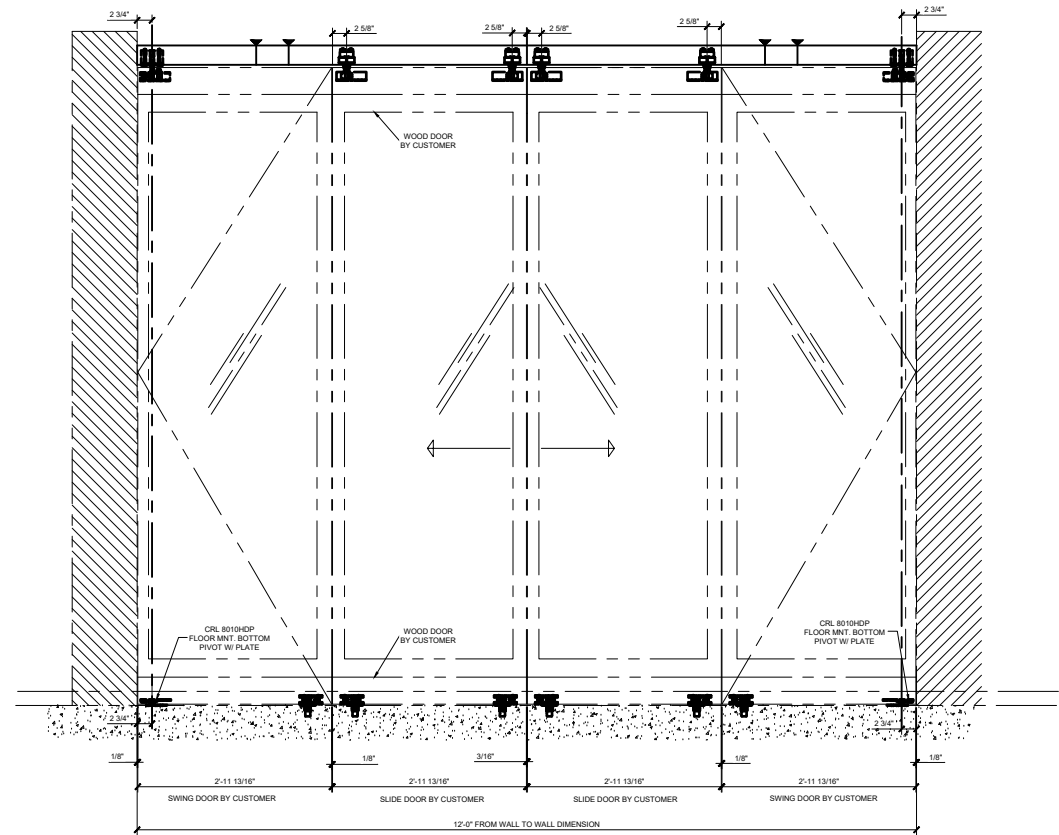

ELEVATION - TYP. STACKING PARTITION SYSTEM (PARKING TYPE 4)

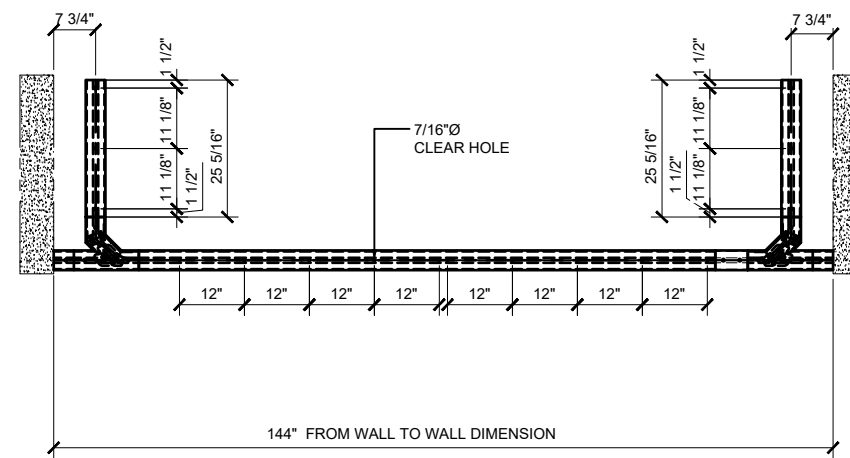

TRACK LAYOUT - STACKING PARTITION SYSTEM (PARKING TYPE 4)

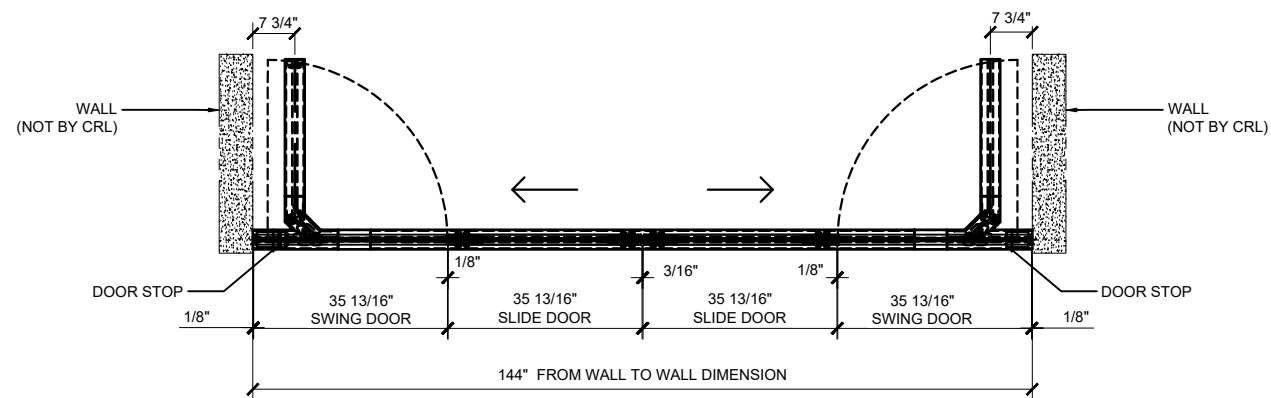

PLAN VIEW - TYP. STACKING PARTITION SYSTEM - DOORS CLOSED (PARKING TYPE 4)

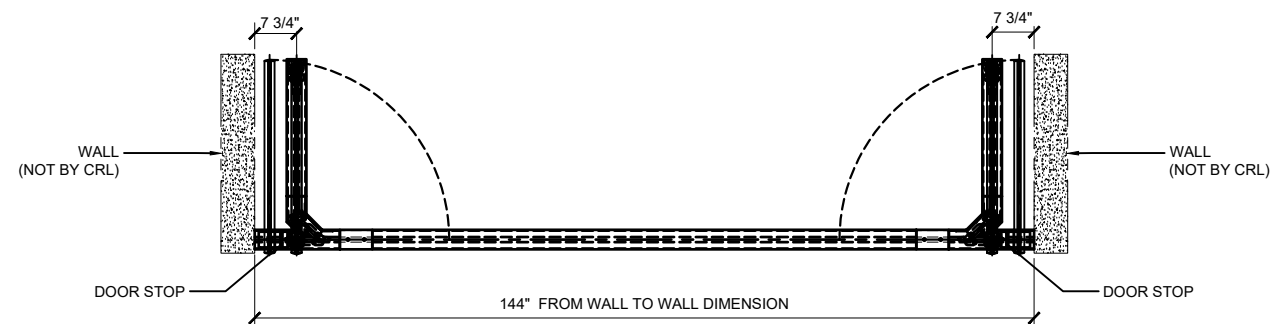

PLAN VIEW - TYP. STACKING PARTITION SYSTEM - PARKED (PARKING TYPE 4)

Revisions By:

**CRL**

2503 E. Vernon Avenue, Los Angeles, CA 90058-1897  
 PH: (800)-421-6144 FAX: 800-587-7501 www.crlusa.com

SPS STANDARD  
 PARKING TYPE 5

Discription:  
 CRL TOP HUNG  
 SLIDING DOORS  
 STACKING  
 PARTITION  
 SYSTEMS

Drawn By: JG

Date: 01/15/2015

Scale: AS NOTED

File Name:

STACKING PARTITION SYSTEM.dwg

Sheet

1.05

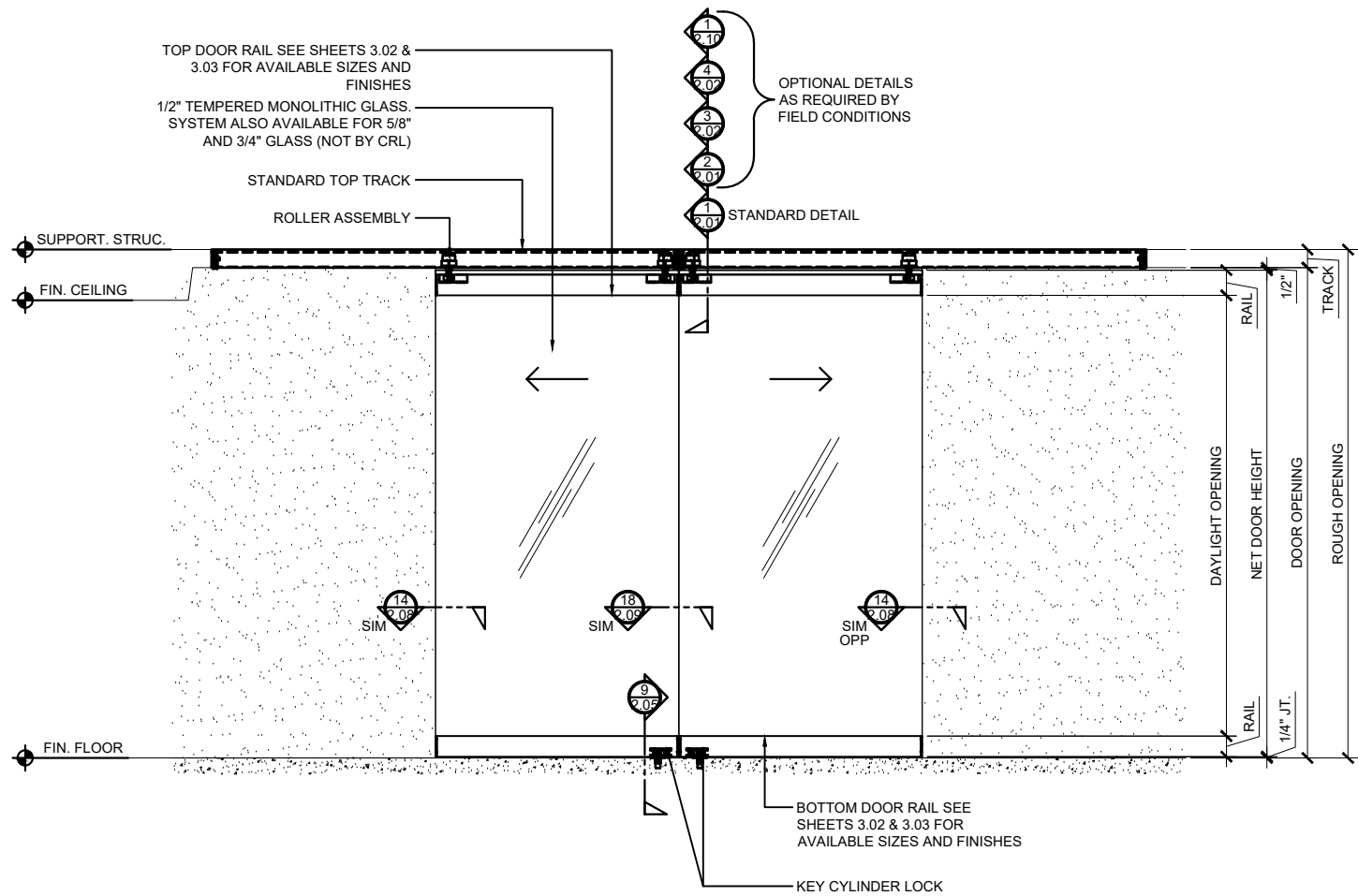

ELEVATION - STACKING PARTITION SYSTEM (PARKING TYPE 5)

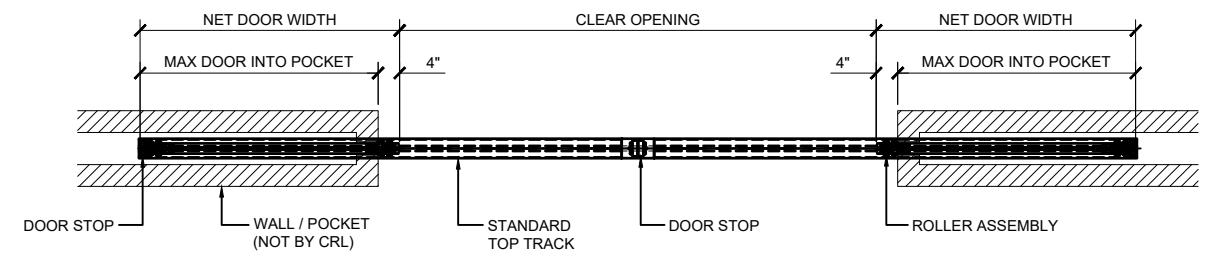

PLAN VIEW - STACKING PARTITION SYSTEM PARKED (PARKING TYPE 5)

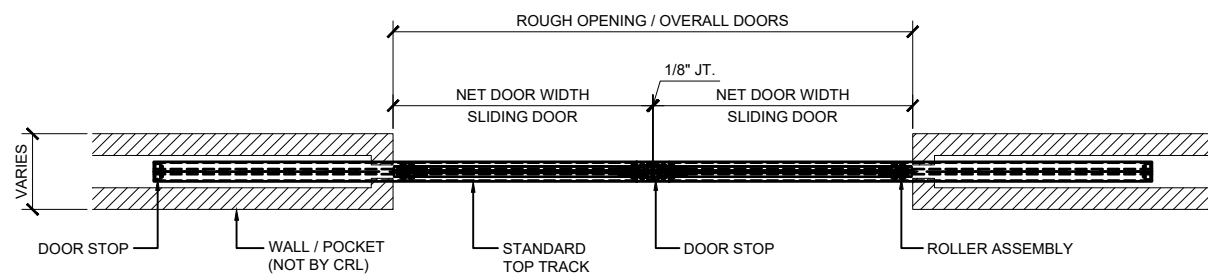

PLAN VIEW - STACKING PARTITION SYSTEM W/DOORS CLOSED (PARKING TYPE 5)

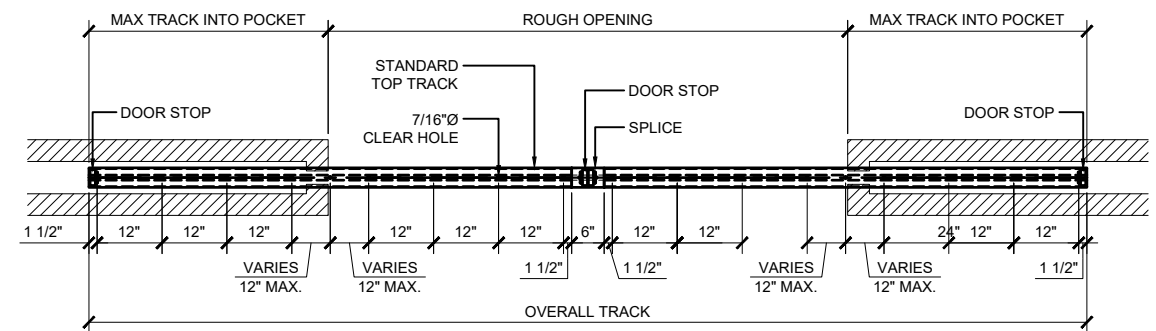

TRACK LAYOUT - STACKING PARTITION SYSTEM (PARKING TYPE 5)

Revisions By:

**CRL**

2503 E. Vernon Avenue, Los Angeles, CA 90058-1897  
 PH: (800)-421-6144 FAX: 800-587-7501 www.crlusa.com

SPS  
 HORIZONTAL DETAILS

Description:  
 CRL TOP HUNG  
 SLIDING DOORS  
 STACKING  
 PARTITION  
 SYSTEMS

Drawn By: JG

Date: 01/15/2015

Scale: AS NOTED

File Name:  
 STACKING PARTITION SYSTEM.dwg  
 Sheet

1.06

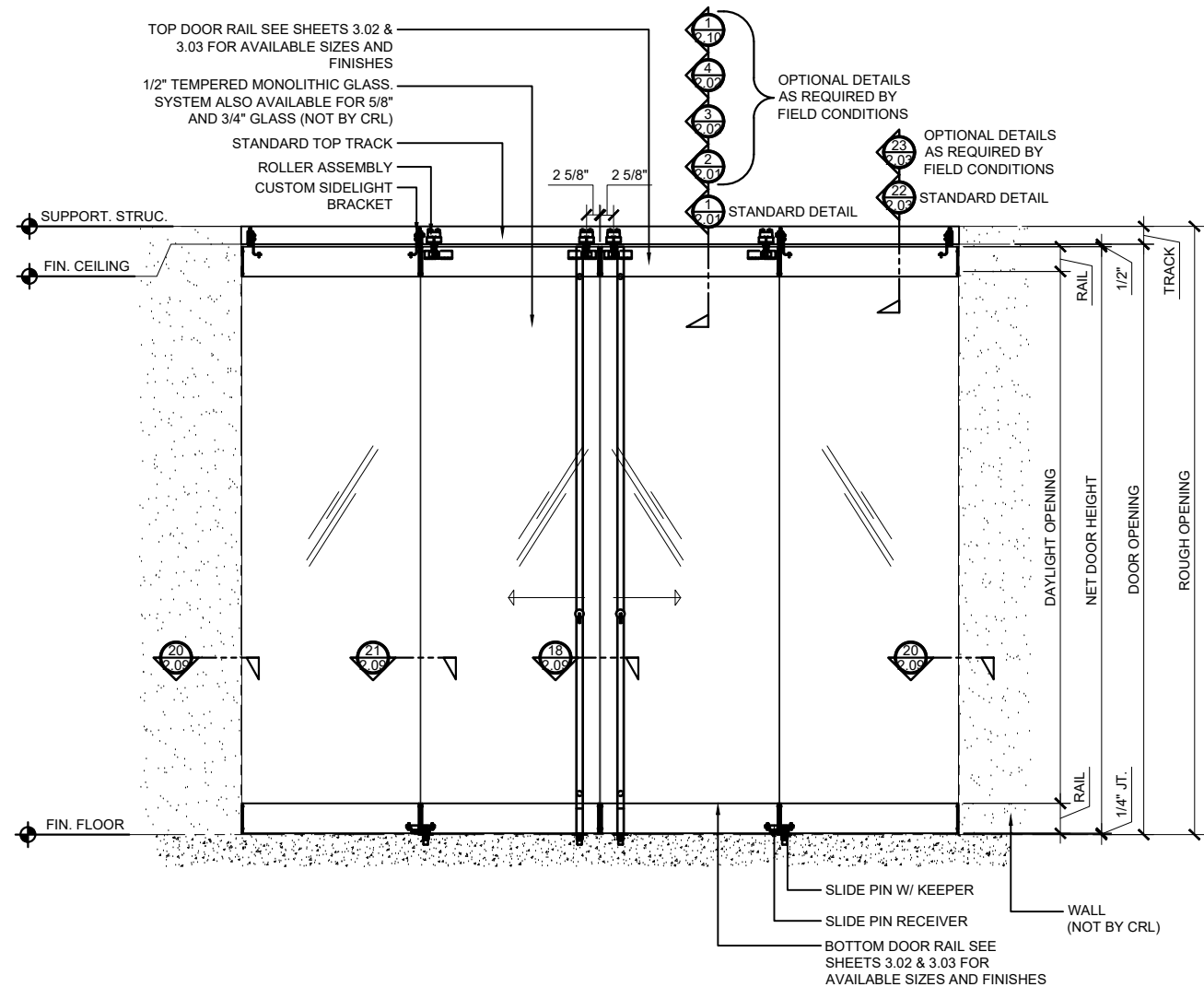

ELEVATION - TYP. STACKING PARTITION SYSTEM (PARKING TYPE 4) CUST. SIDELITE BRACKET

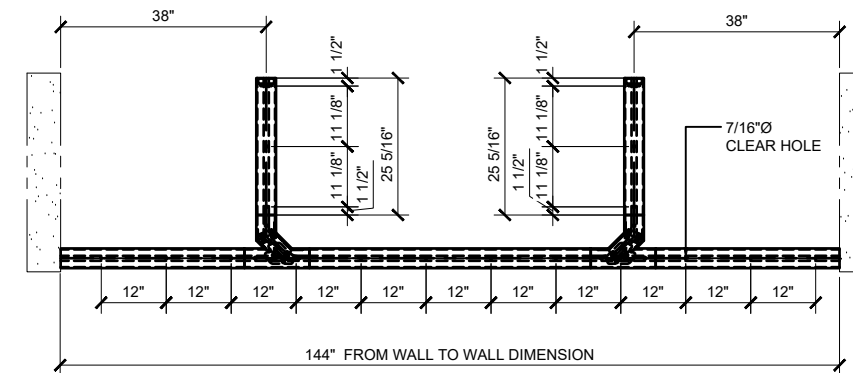

TRACK LAYOUT - STACKING PARTITION SYSTEM (PARKING TYPE 4)

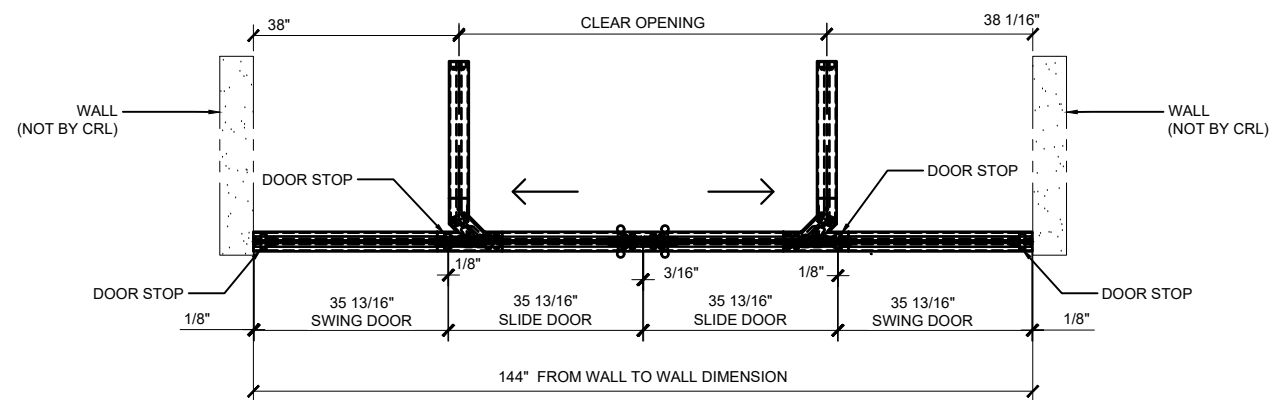

PLAN VIEW - STACKING PARTITION SYSTEM W/DOORS - DOORS CLOSED (PARKING TYPE 4)

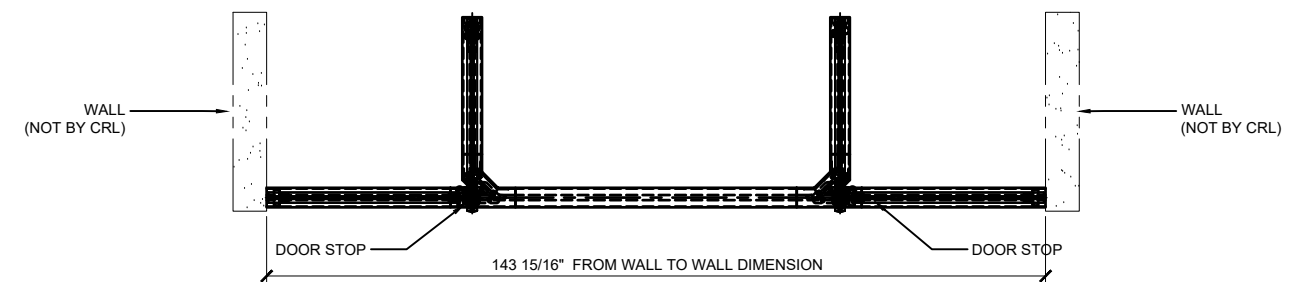

PLAN VIEW - TYP. STACKING PARTITION SYSTEM - PARKED (PARKING TYPE 4)

Revisions By:

**CRL**

2503 E. Vernon Avenue, Los Angeles, CA 90058-1897  
 PH: (800)-421-6144 FAX: 800-587-7501 www.crlusa.com

SPS  
 HORIZONTAL DETAILS

Discription:  
 CRL TOP HUNG  
 SLIDING DOORS  
 STACKING  
 PARTITION  
 SYSTEMS

Drawn By: JG

Date: 01/15/2015

Scale: AS NOTED

File Name:  
 STACKING PARTITION SYSTEM.dwg  
 Sheet

1.07

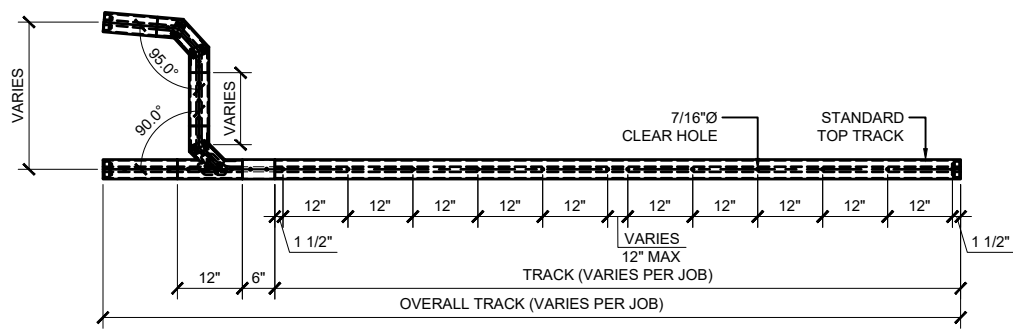

**□ TRACK LAYOUT - STACKING PARTITION SYSTEM (PARKING TYPE 1)**

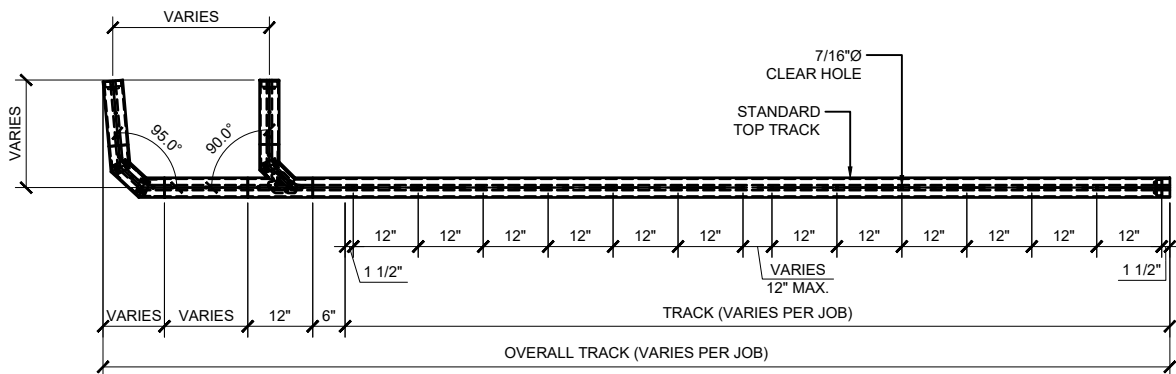

**□ TRACK LAYOUT - STACKING PARTITION SYSTEM (PARKING TYPE 2)**

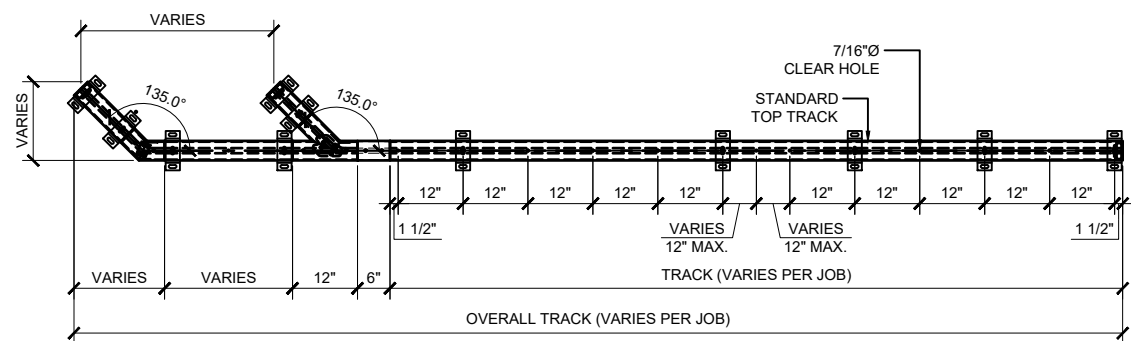

**□ TRACK LAYOUT - STACKING PARTITION SYSTEM (PARKING TYPE 3)**

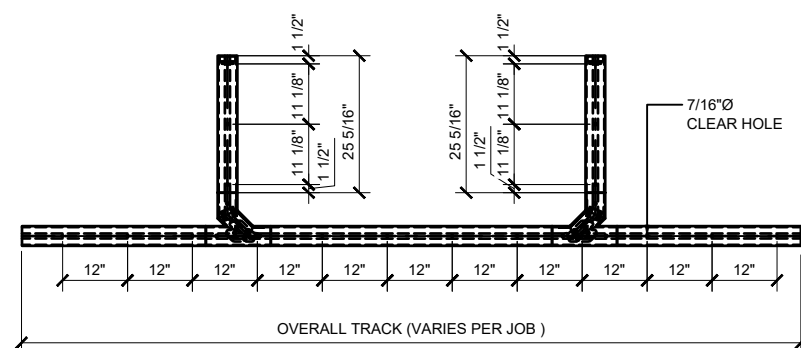

**□ TRACK LAYOUT - STACKING PARTITION SYSTEM (PARKING TYPE 4)**

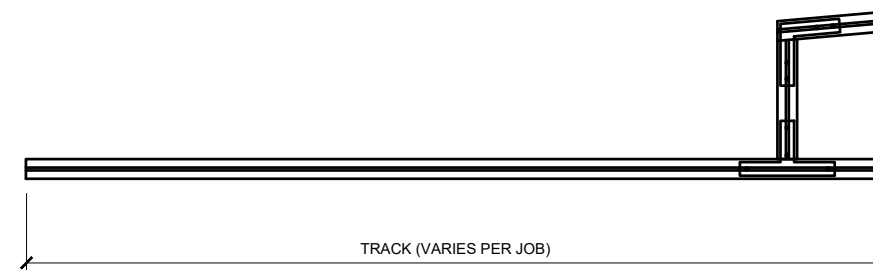

**▬ EXTEND MID TRACK LAYOUT - STACKING PARTITION SYSTEM (PARKING TYPE 1)**

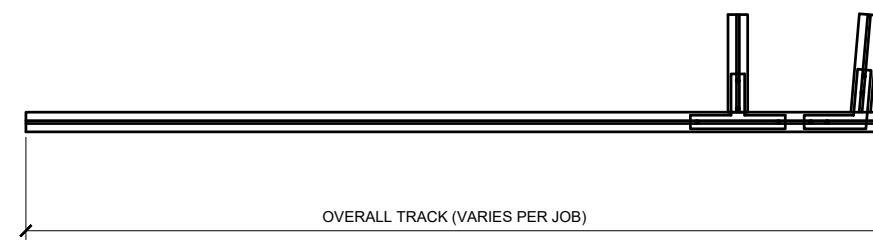

**▬ EXTEND MID TRACK LAYOUT - STACKING PARTITION SYSTEM (PARKING TYPE 2)**

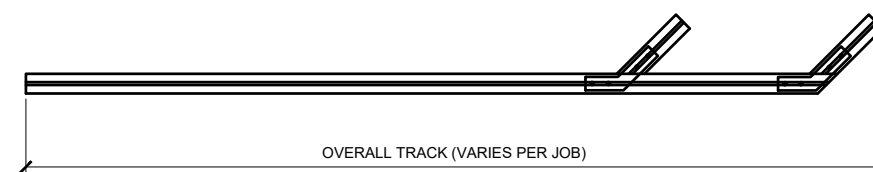

**▬ MID TRACK LAYOUT - STACKING PARTITION SYSTEM (PARKING TYPE 3)**

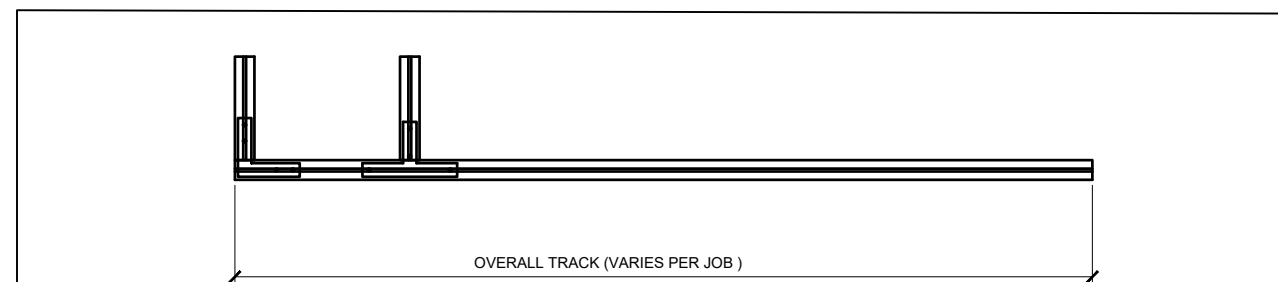

**▬ MID TRACK LAYOUT - STACKING PARTITION SYSTEM (PARKING TYPE 4)**

Revisions By:

**CRL**

2503 E. Vernon Avenue, Los Angeles, CA 90059-1897  
 PH: (800)-421-6144 FAX: 800-587-7501 www.crlusa.com

SPS  
 HORIZONTAL DETAILS

Description:  
 CRL TOP HUNG  
 SLIDING DOORS  
 STACKING  
 PARTITION  
 SYSTEMS

Drawn By: JG  
 Date: 01/15/2015  
 Scale: AS NOTED  
 File Name:  
 STACKING PARTITION SYSTEM.dwg  
 Sheet



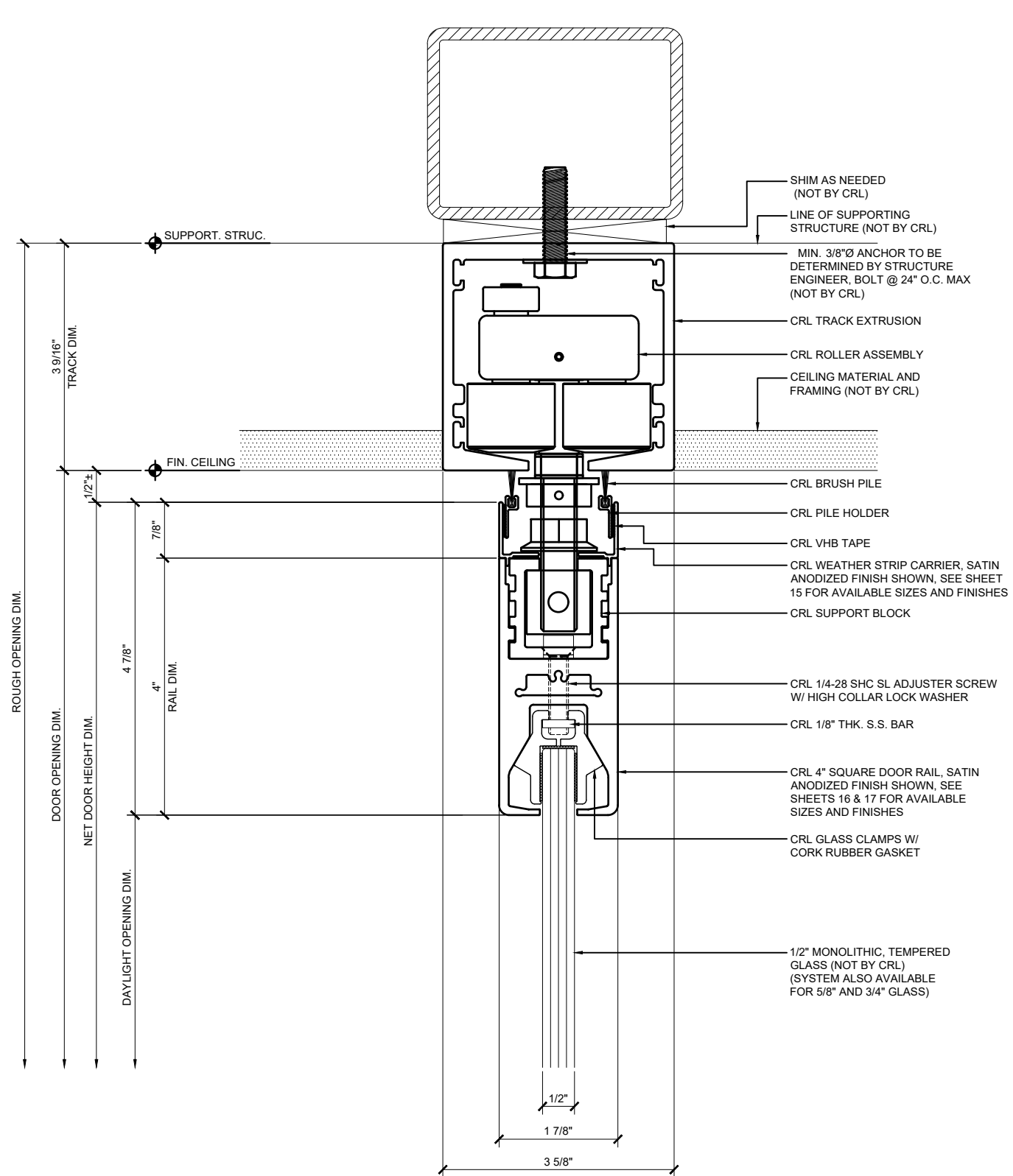

① DOOR HEAD - TYPICAL ATTACHMENT - AT ROLLER ASSEMBLY

1'-0"=1'-0"

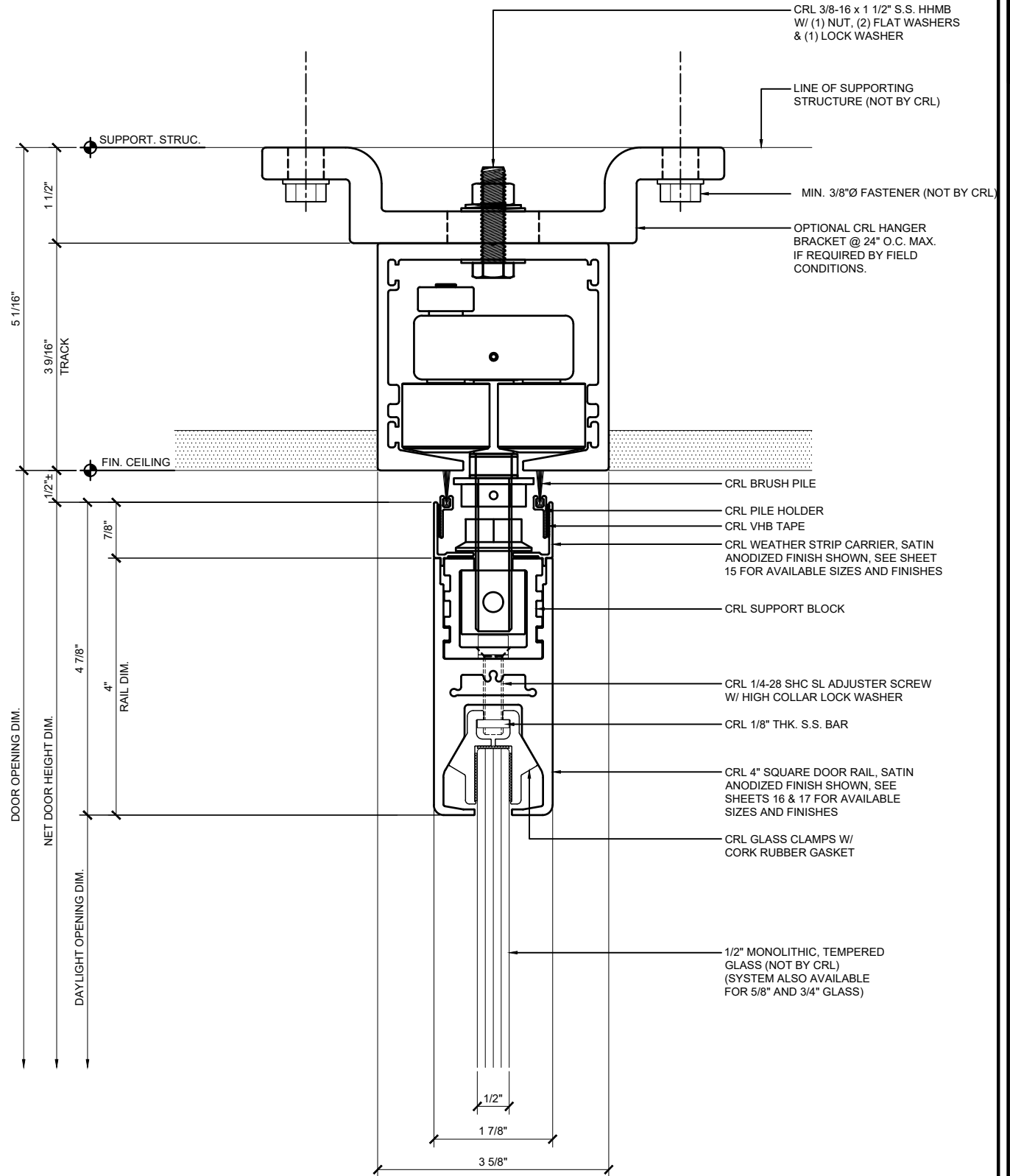

② DOOR HEAD - OPTIONAL ATTACHMENT W/HANGER BRACKET

1'-0"=1'-0"

Revisions By:

**CRL**

2503 E. Vernon Avenue, Los Angeles, CA 90058-1897  
 PH: (800)-421-6144 FAX: 800-587-7501 www.crlusa.com

SPS  
 HORIZONTAL DETAILS

Description:  
 CRL TOP HUNG  
 SLIDING DOORS  
 STACKING  
 PARTITION  
 SYSTEMS

Drawn By: JG

Date: 01/15/2015

Scale: AS NOTED

File Name:

STACKING PARTITION SYSTEM.dwg

Sheet

2.01

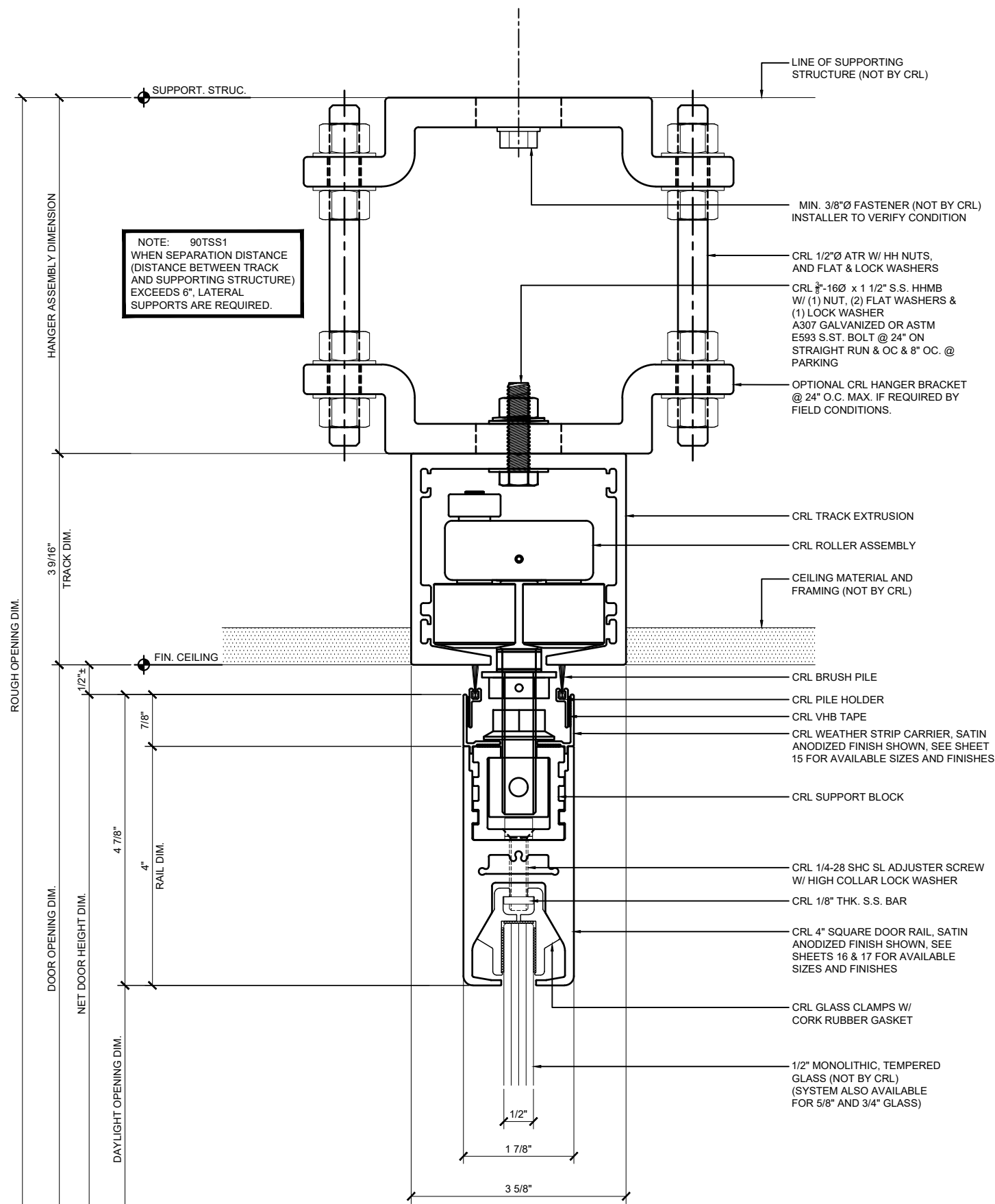

NOTE: 90TSS1  
WHEN SEPARATION DISTANCE  
(DISTANCE BETWEEN TRACK  
AND SUPPORTING STRUCTURE)  
EXCEEDS 6", LATERAL  
SUPPORTS ARE REQUIRED.

NOTE:  
WHEN SEPARATION DISTANCE  
(DISTANCE BETWEEN TRACK  
AND SUPPORTING STRUCTURE)  
EXCEEDS 6", LATERAL  
SUPPORTS ARE REQUIRED.

NOTES:  
1) THIS ITEM IS OPTIONAL WHEN SEPARATION  
DISTANCE IS LESS THAN 12".  
2) THIS ITEM IS REQUIRED WHEN SEPARATION  
DISTANCE EXCEEDS 12".  
3) THIS ITEM IS ALSO AVAILABLE TO BE USED  
IN OTHER CONFIGURATIONS AS REQUIRED  
BY FIELD CONDITIONS AND/OR AS  
DETERMINED BY ENGINEER.

③ DOOR HEAD - OPTIONAL ATTACHMENT W/HANGER BRACKET

1'-0"=1'-0"

④ DOOR HEAD - OPTIONAL ATTACHMENT W/HANGER BRACKET

1'-0"=1'-0"

Revisions By:

**CRL**

2503 E. Vernon Avenue, Los Angeles, CA 90058-1897  
PH: (800)-421-6144 FAX: 800-567-7501 www.crlusa.com

SPS  
HORIZONTAL DETAILS

Description:  
CRL TOP HUNG  
SLIDING DOORS  
STACKING  
PARTITION  
SYSTEMS

Drawn By: JG

Date: 01/15/2015

Scale: AS NOTED

File Name:

STACKING PARTITION SYSTEM.dwg

Sheet

2.02

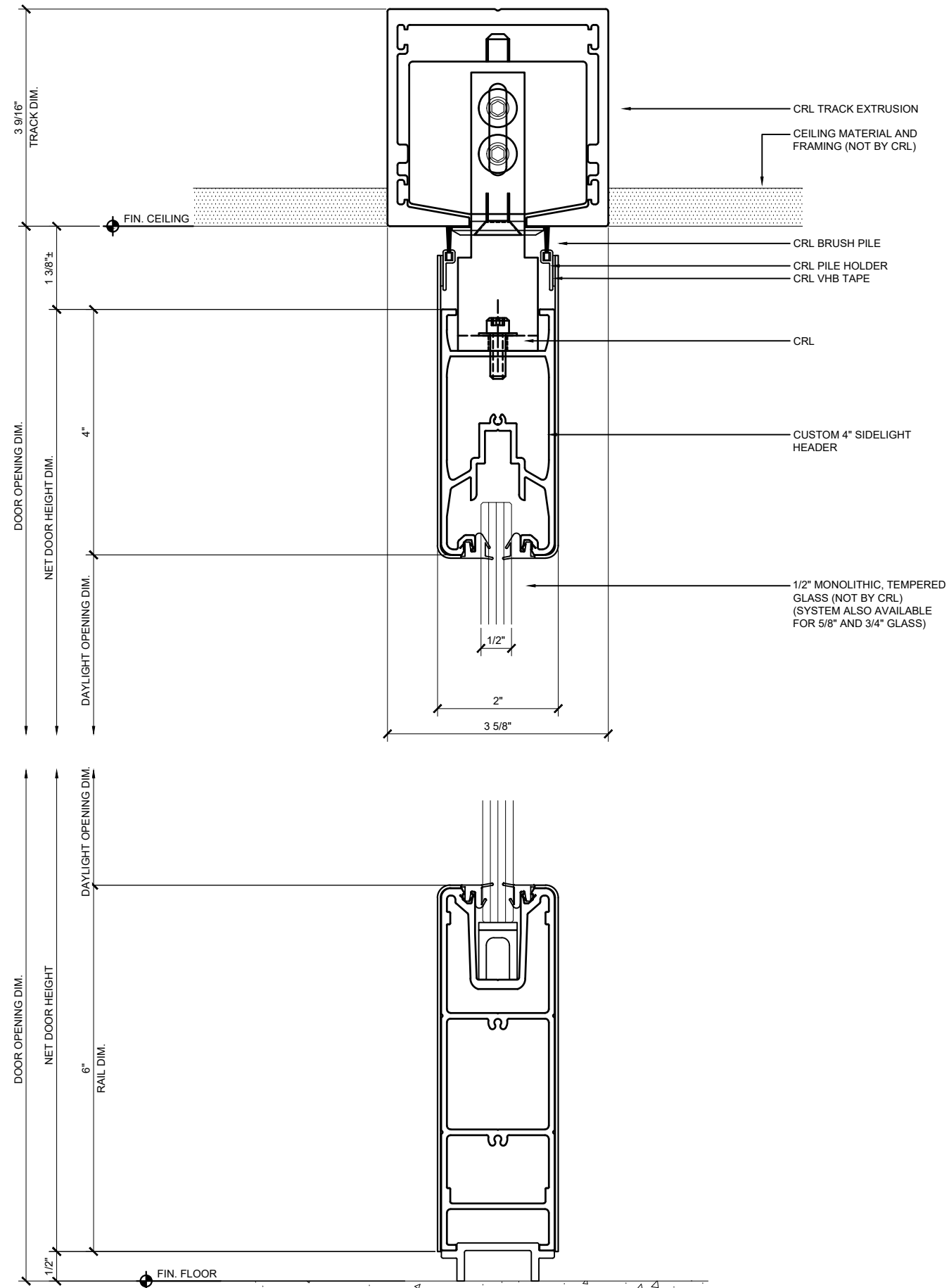

22 DOOR HEAD AND SILL @ 4" SIDELIGHT

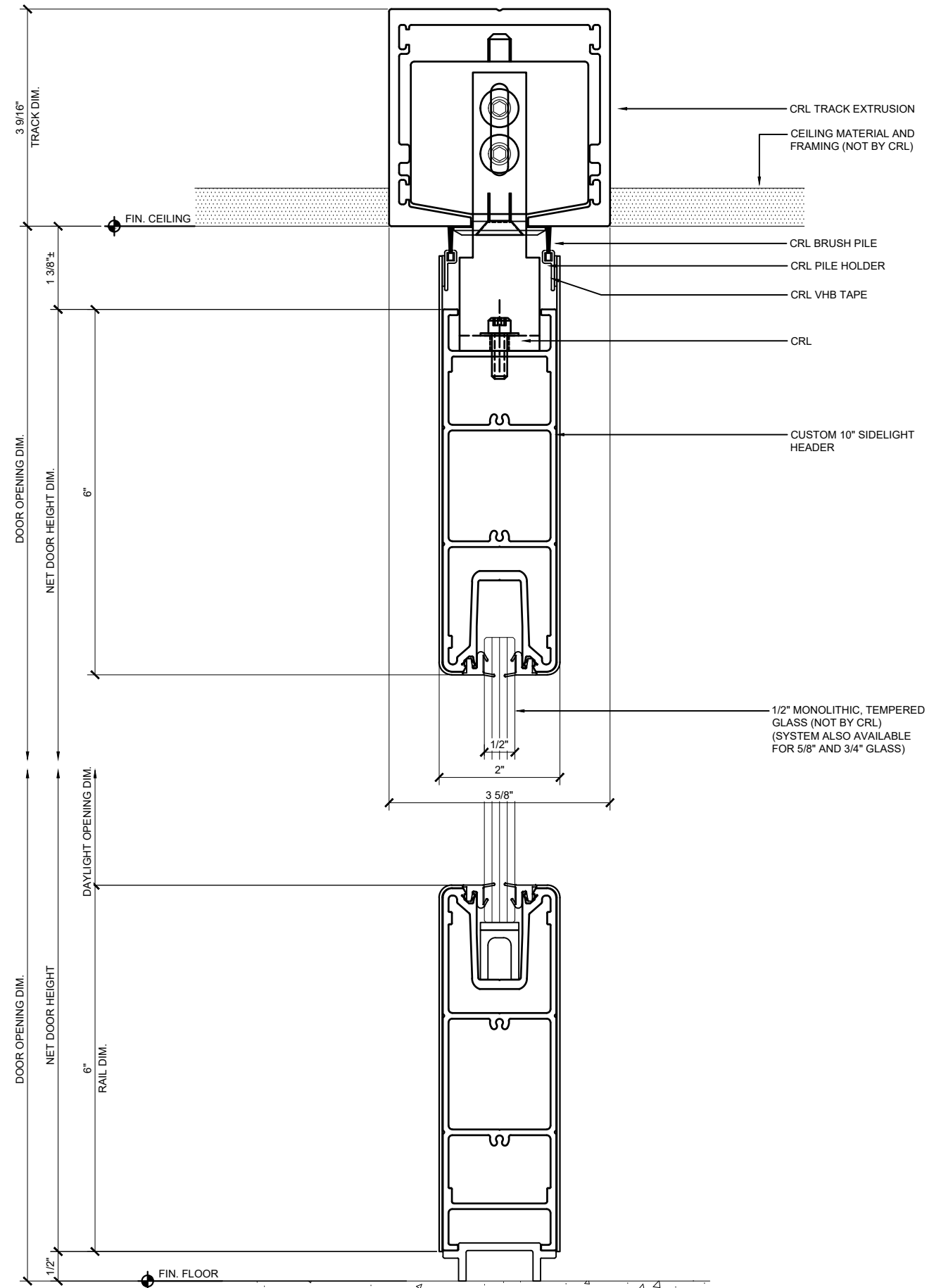

23 DOOR HEAD AND SILL @ 6" SIDELIGHT

Revisions By:

**CRL**

2503 E. Vernon Avenue, Los Angeles, CA 90058-1897  
 PH: (800)-421-6144 FAX: 800-587-7501 www.crlusa.com

SPS  
 HORIZONTAL DETAILS

Discription:  
 CRL TOP HUNG  
 SLIDING DOORS  
 STACKING  
 PARTITION  
 SYSTEMS

Drawn By: JG  
 Date: 01/15/2015  
 Scale: AS NOTED  
 File Name:  
 STACKING PARTITION SYSTEM.dwg  
 Sheet

2.03

Revisions By:

**CRL**

2503 E. Vernon Avenue, Los Angeles, CA 90058-1897  
PH: (800)-421-6144 FAX: 800-587-7501 www.crlusa.com

SPS  
HORIZONTAL DETAILS

Discription:  
CRL TOP HUNG  
SLIDING DOORS  
STACKING  
PARTITION  
SYSTEMS

Drawn By: JG  
Date: 01/15/2015  
Scale: AS NOTED  
File Name:  
STACKING PARTITION SYSTEM.dwg  
Sheet

2.04

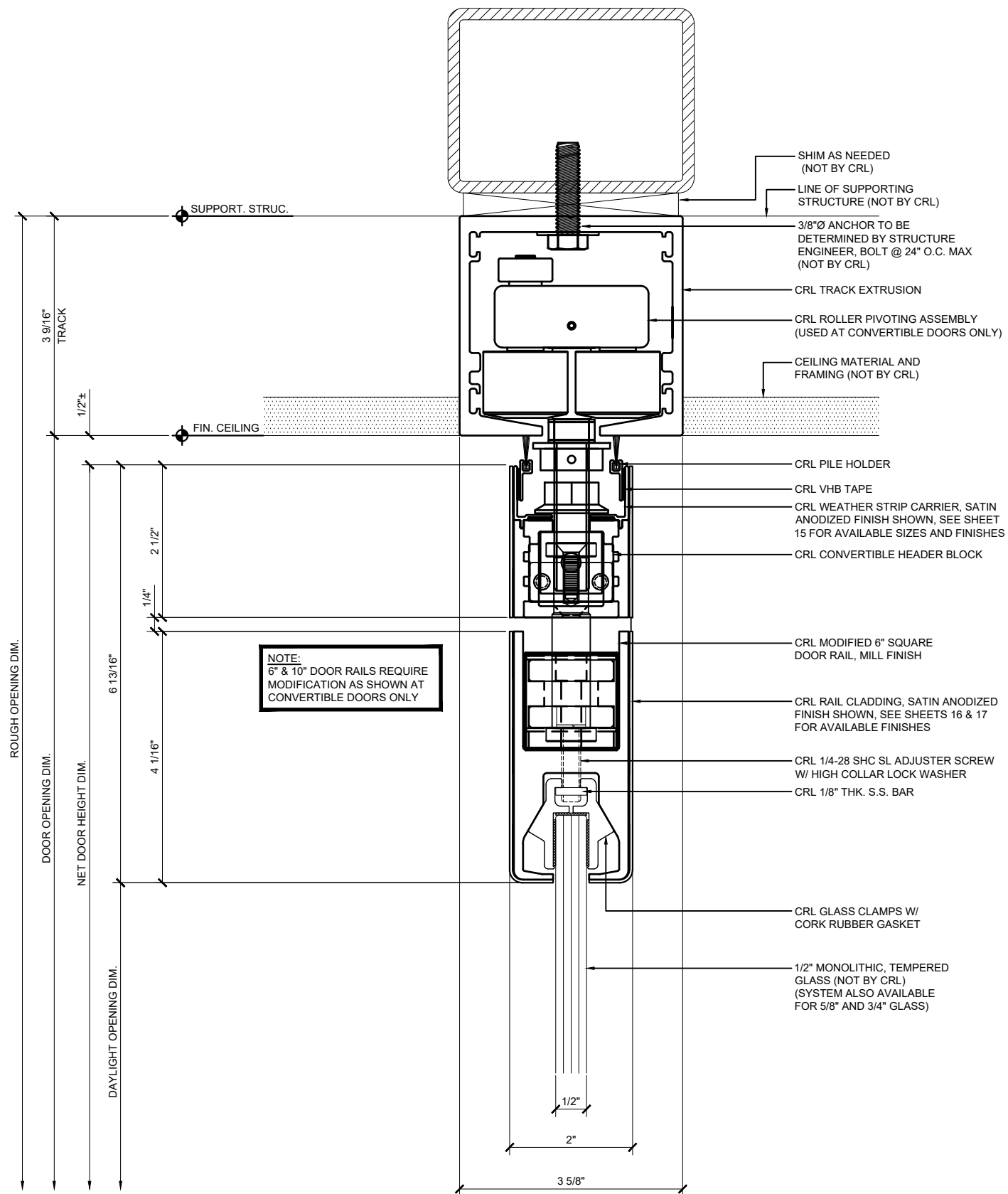

⑥ DOOR HEAD - CONVERTIBLE DOOR - AT PIVOTING ROLLER

1'-0"=1'-0"

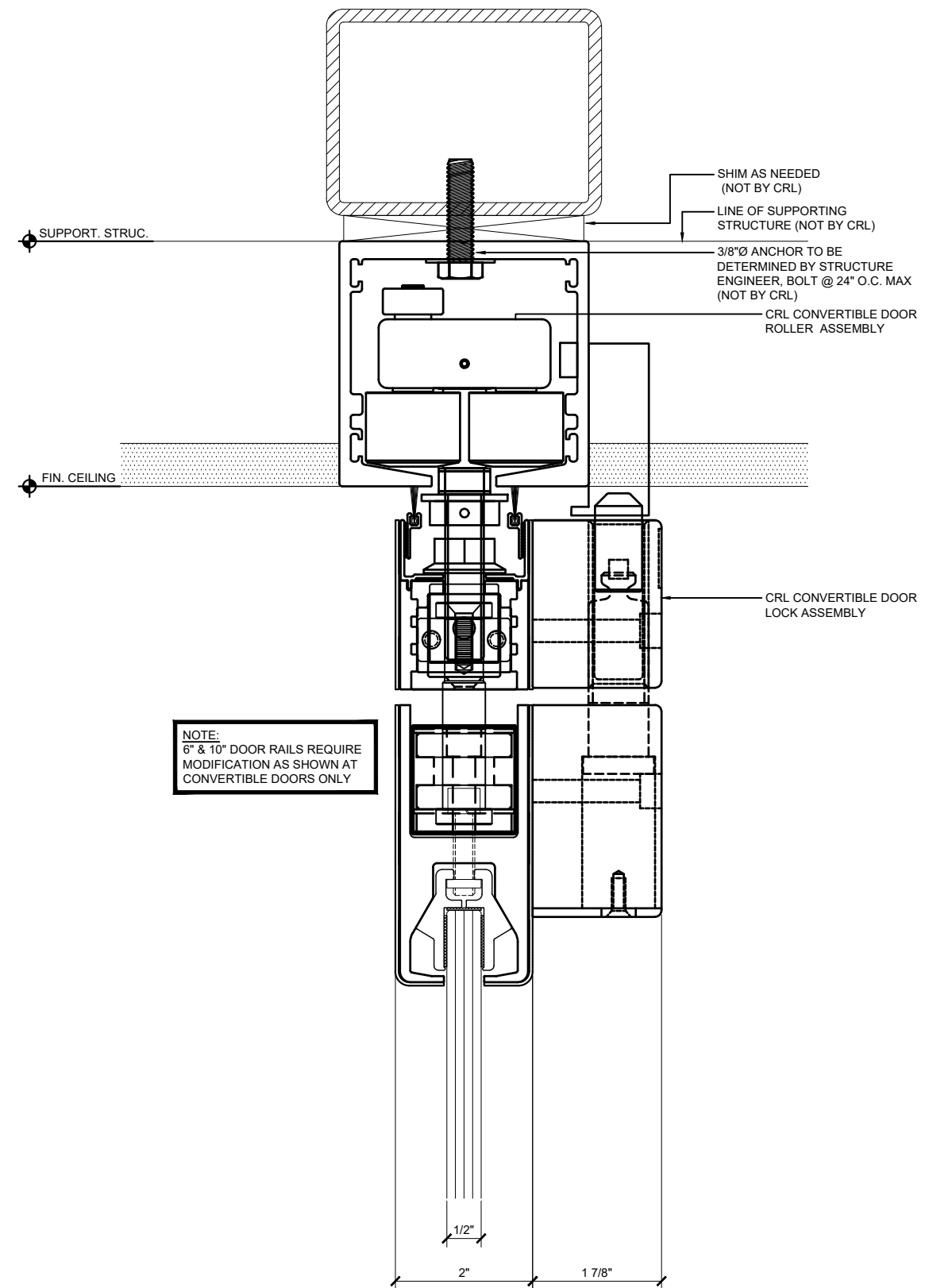

⑦ DOOR HEAD - CONVERTIBLE DOOR - AT LOCK ASSEMBLY

1'-0"=1'-0"

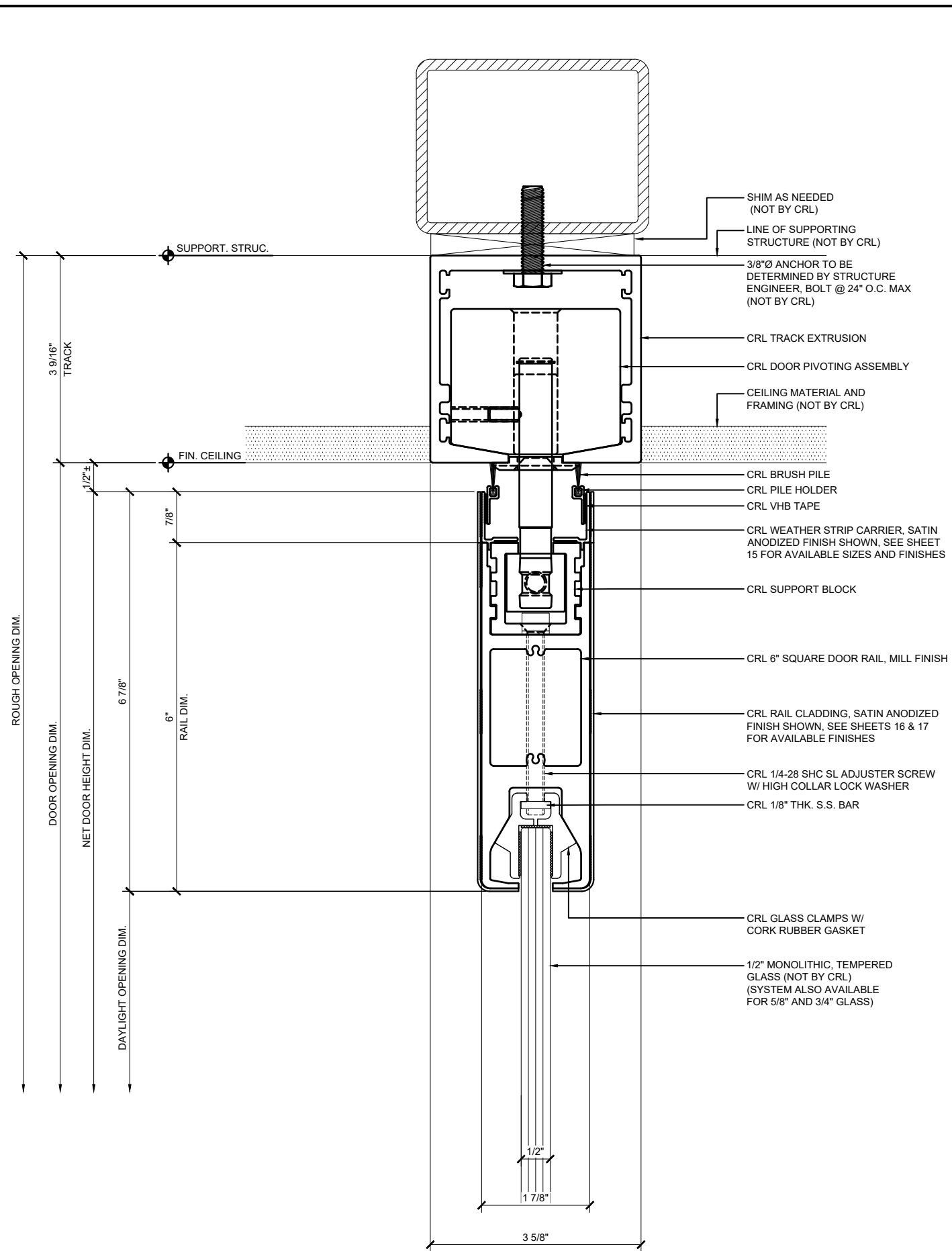

⑧ DOOR HEAD - SWING DOOR AT PIVOT ASSEMBLY

1'-0"=1'-0"

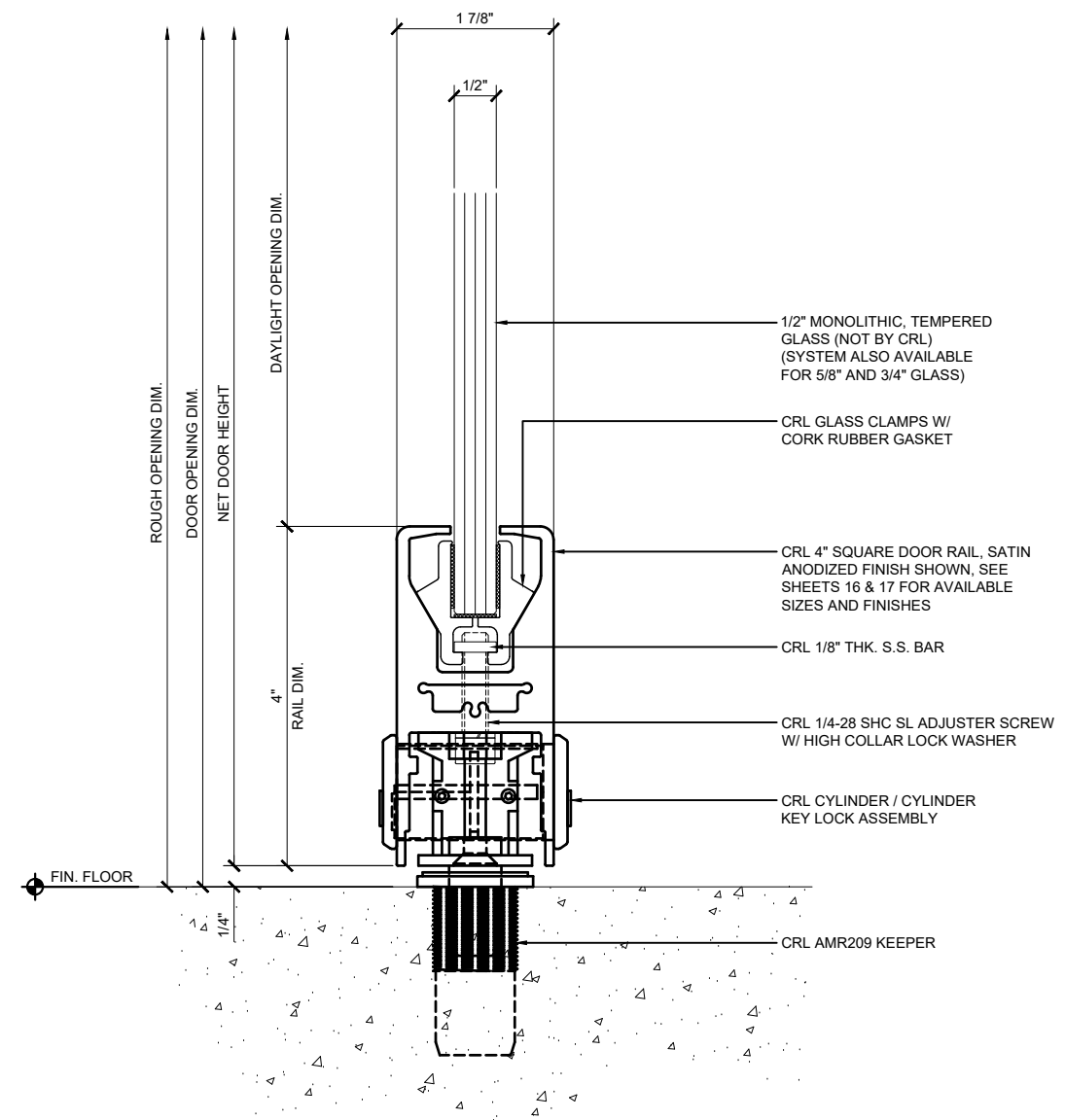

⑨ DOOR SILL - AT KEY LOCK ASSEMBLY

1'-0"=1'-0"

Revisions By:

**CRL**

2503 E. Vernon Avenue, Los Angeles, CA 90059-1897  
 PH: (800)-421-6144 FAX: 800-587-7501 www.crlusa.com

SPS  
HORIZONTAL DETAILS

Discription:  
 CRL TOP HUNG  
 SLIDING DOORS  
 STACKING  
 PARTITION  
 SYSTEMS

Drawn By: JG  
 Date: 01/15/2015  
 Scale: AS NOTED  
 File Name:  
 STACKING PARTITION SYSTEM.dwg  
 Sheet

2.05

Revisions By:

# CRL

2503 E. Vernon Avenue, Los Angeles, CA 90058-1897  
PH: (800)-421-6144 FAX: 800-587-7501 www.crlusa.com

SPS  
HORIZONTAL DETAILS

Description:  
CRL TOP HUNG  
SLIDING DOORS  
STACKING  
PARTITION  
SYSTEMS

Drawn By: JG  
Date: 01/15/2015  
Scale: AS NOTED  
File Name:  
STACKING PARTITION SYSTEM.dwg  
Sheet

2.06

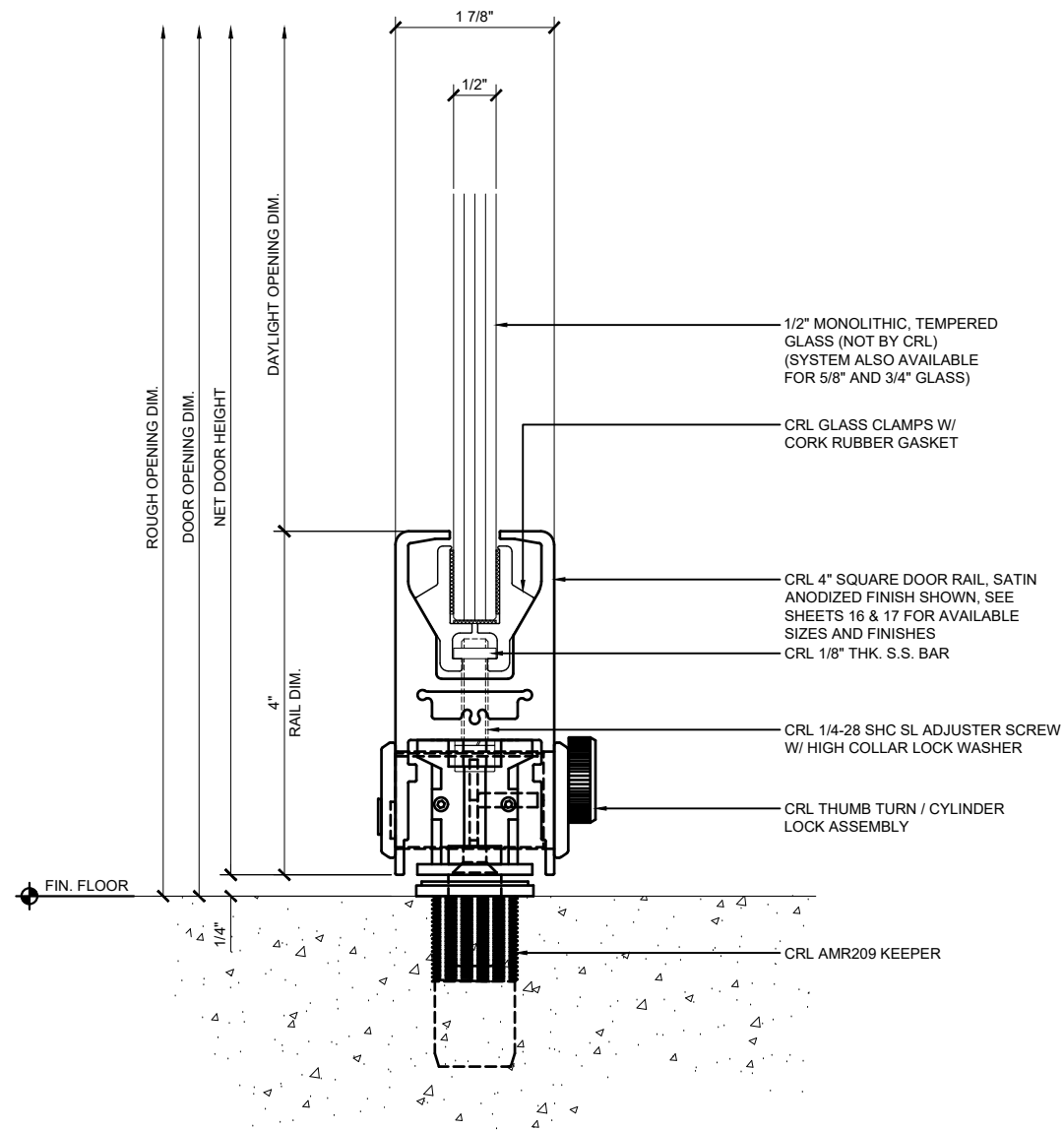

10 DOOR SILL - AT THUMB TURN LOCK ASSEMBLY

1'-0"=1'-0"

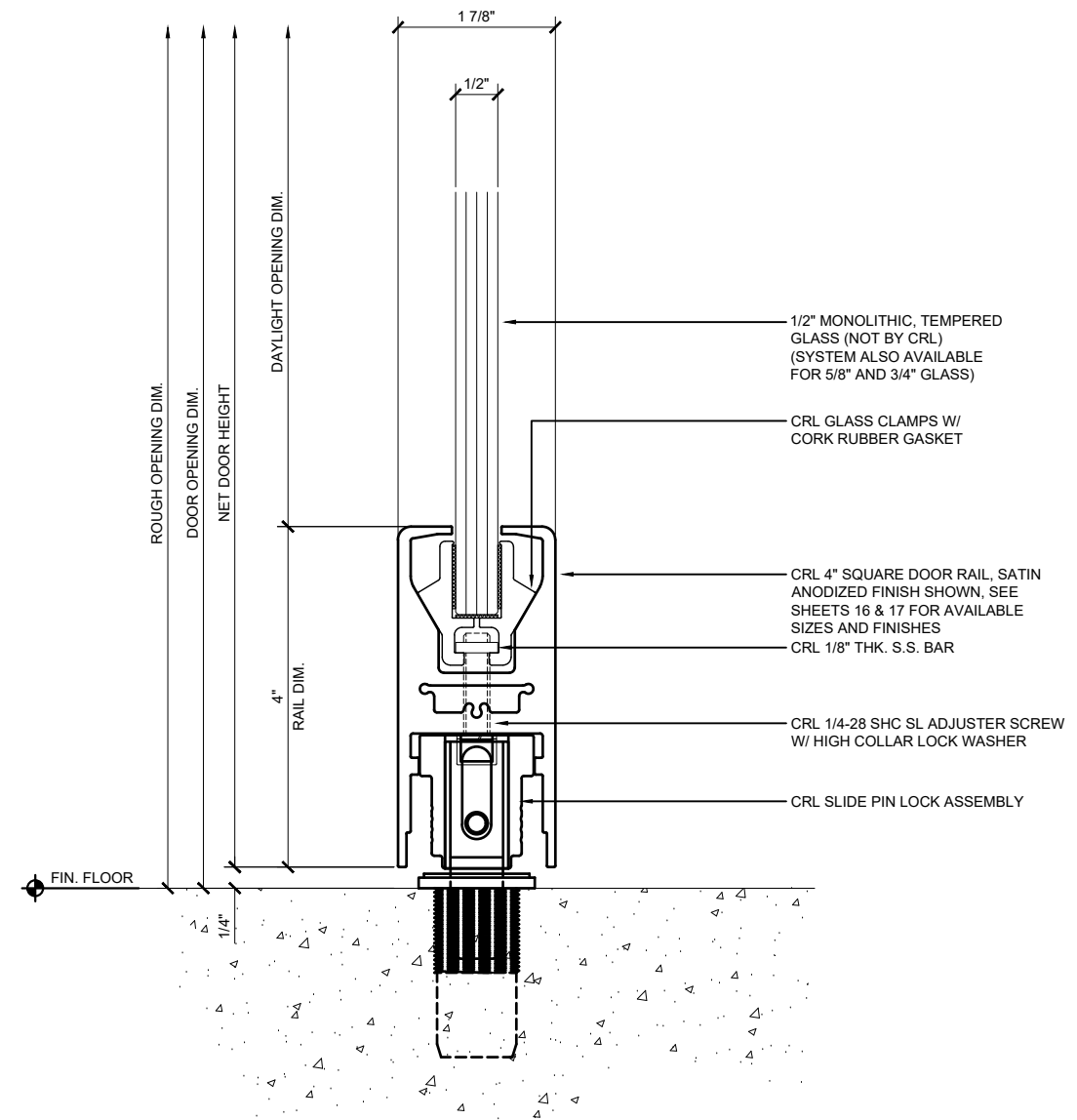

11 DOOR HEAD - AT SLIDE PIN LOCK ASSEMBLY

1'-0"=1'-0"

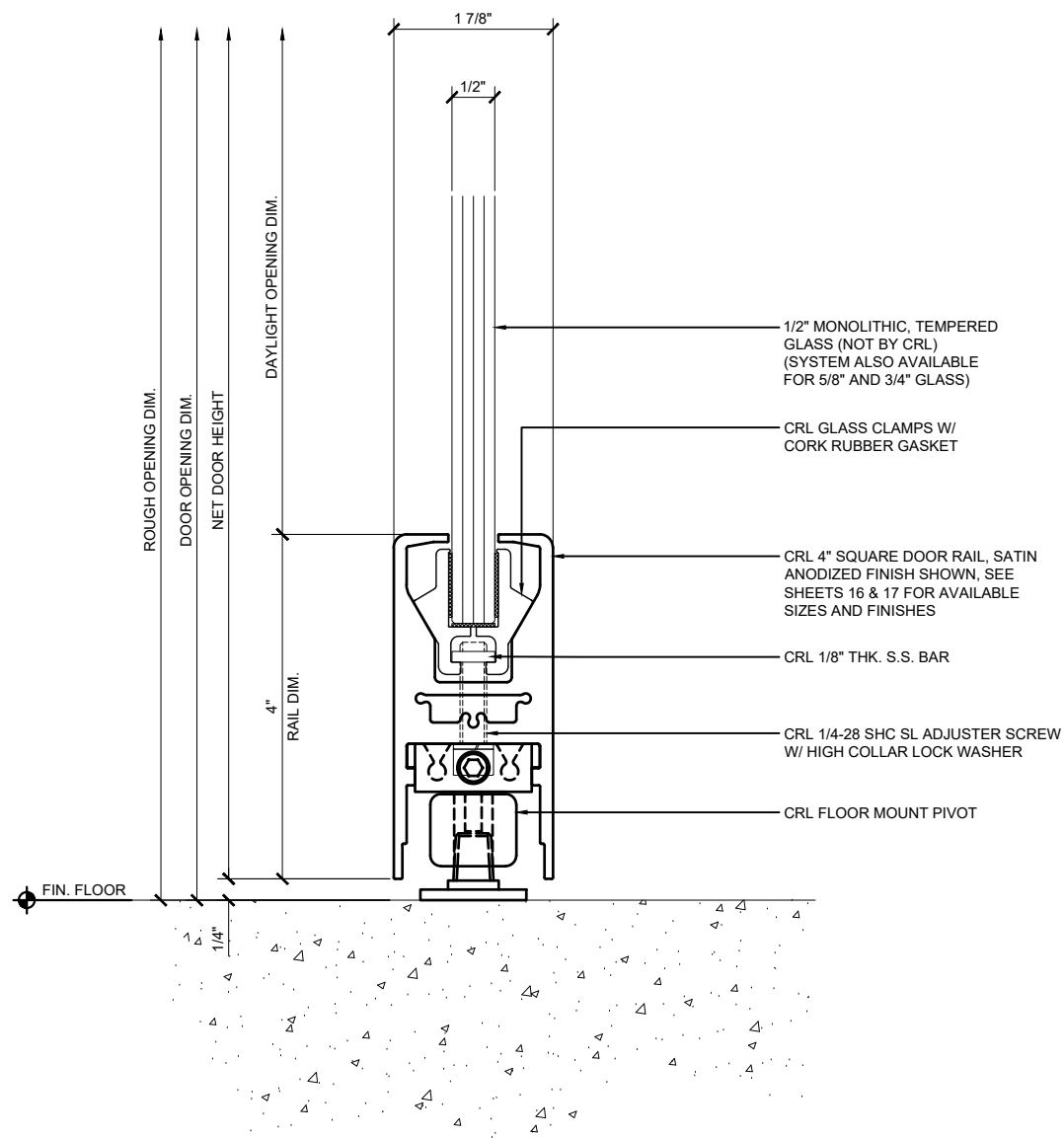

12 DOOR SILL - SWING DOOR - AT PIVOT

1'-0"=1'-0"

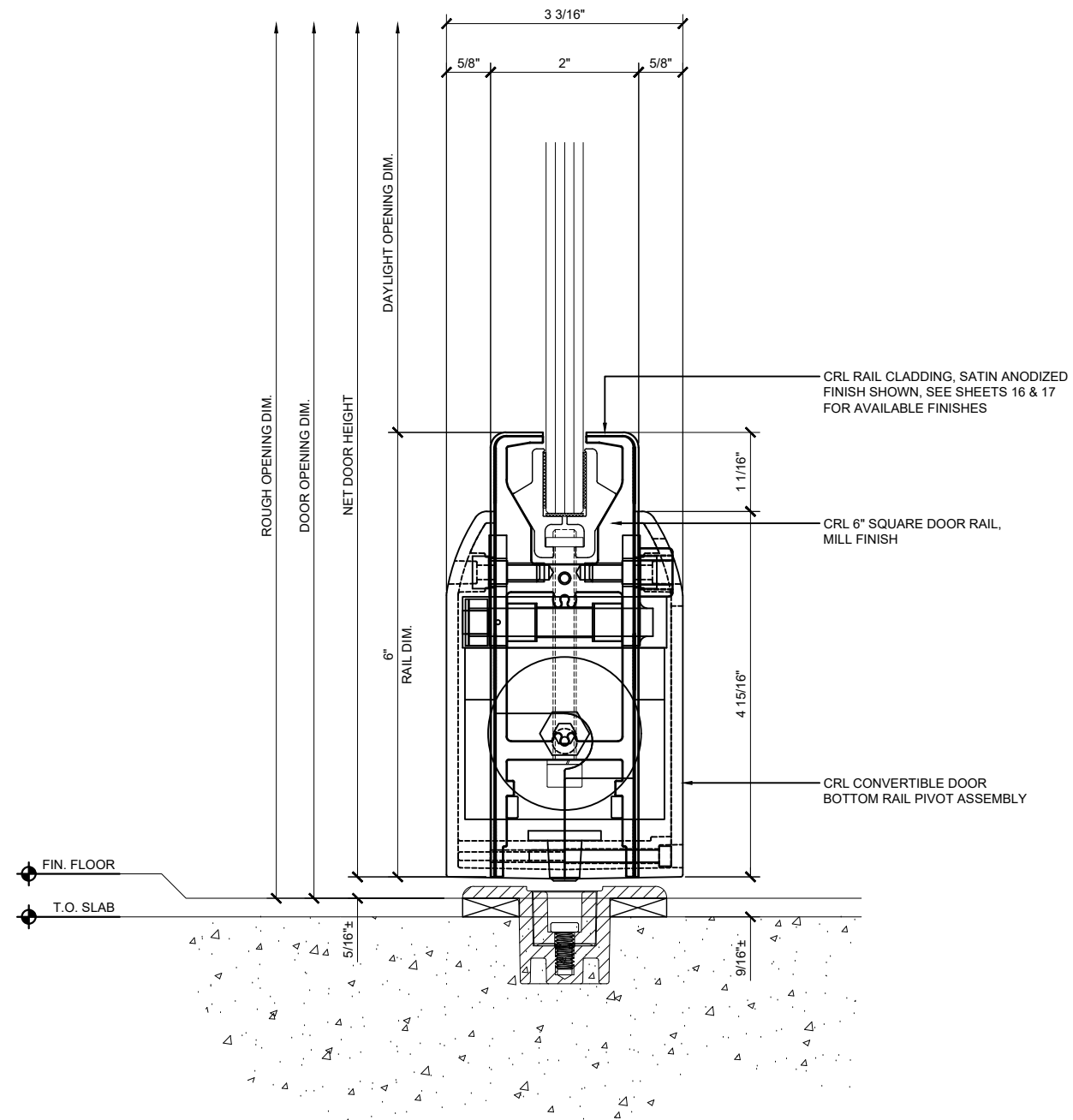

13 DOOR SILL - CONVERTIBLE DOOR - AT PIVOT

1'-0"=1'-0"

Revisions By:

**CRL.**

2503 E. Vernon Avenue, Los Angeles, CA 90058-1897  
PH: (800)-421-6144 FAX: 800-587-7501 www.crlusa.com

SPS  
VERTICAL DETAILS

Description:  
CRL TOP HUNG  
SLIDING DOORS  
STACKING  
PARTITION  
SYSTEMS

Drawn By: JG

Date: 01/15/2015

Scale: AS NOTED

File Name:

STACKING PARTITION SYSTEM.dwg

Sheet

2.07

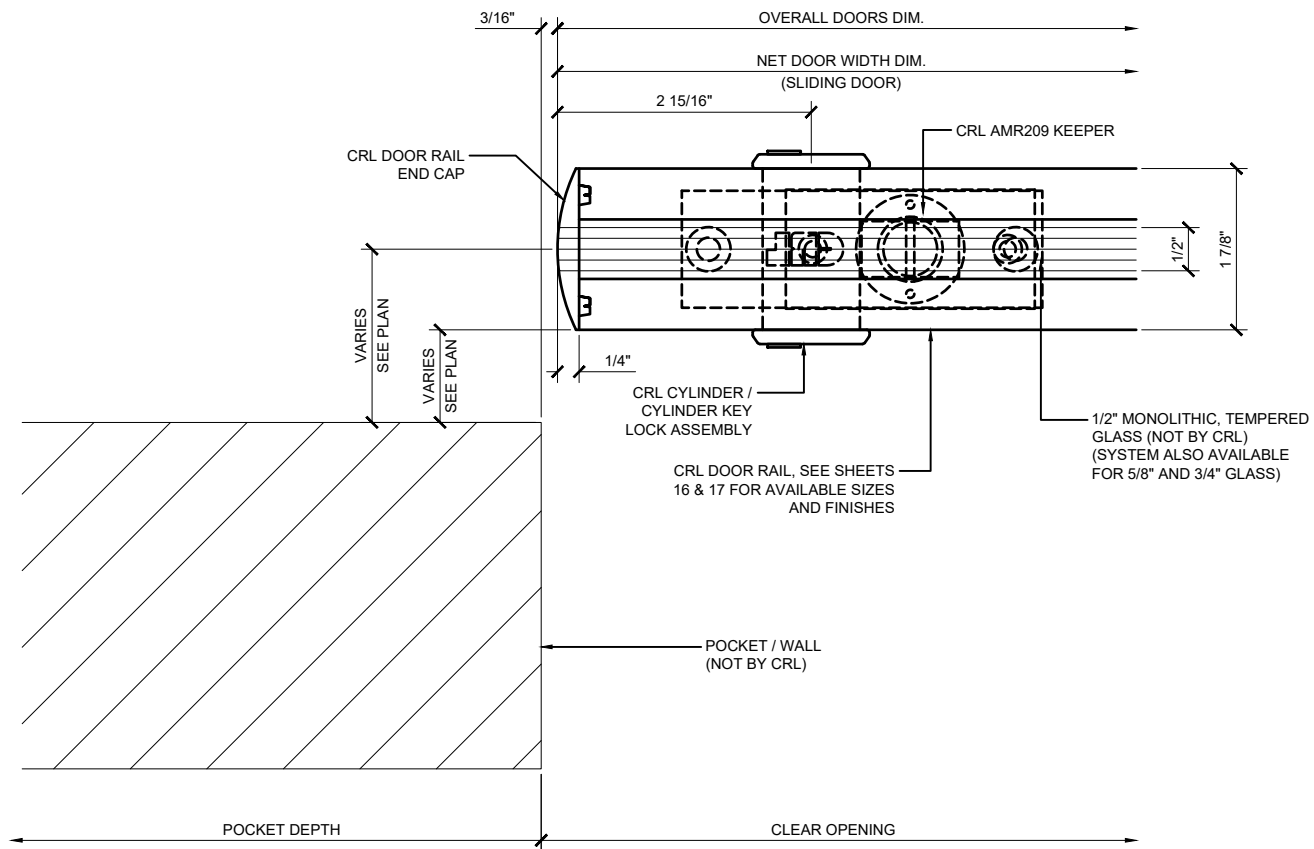

14 DOOR JAMB - CLOSED POSITION - AT POCKET / WALL

1'-0"=1'-0"

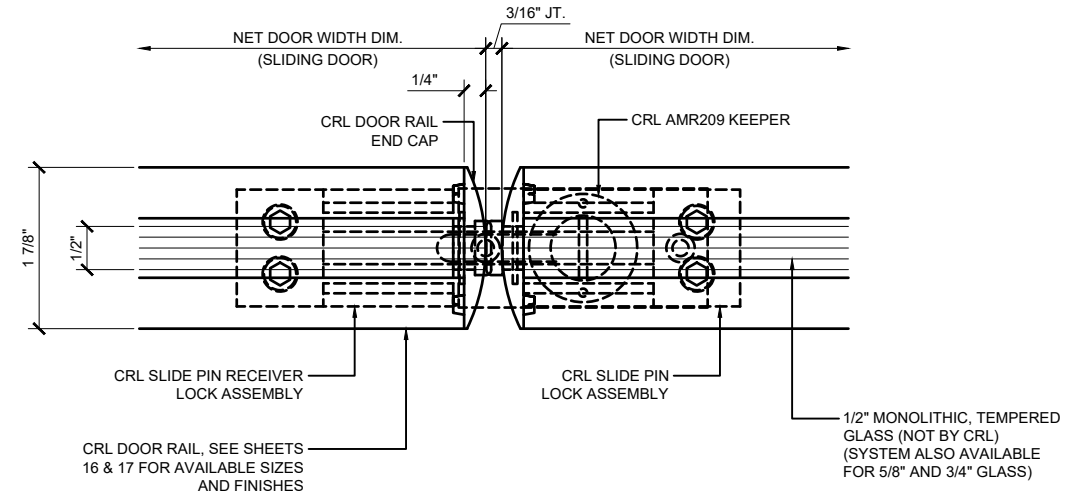

15 DOOR JAMB AT DOOR JAMB - CLOSED POSITION

1'-0"=1'-0"

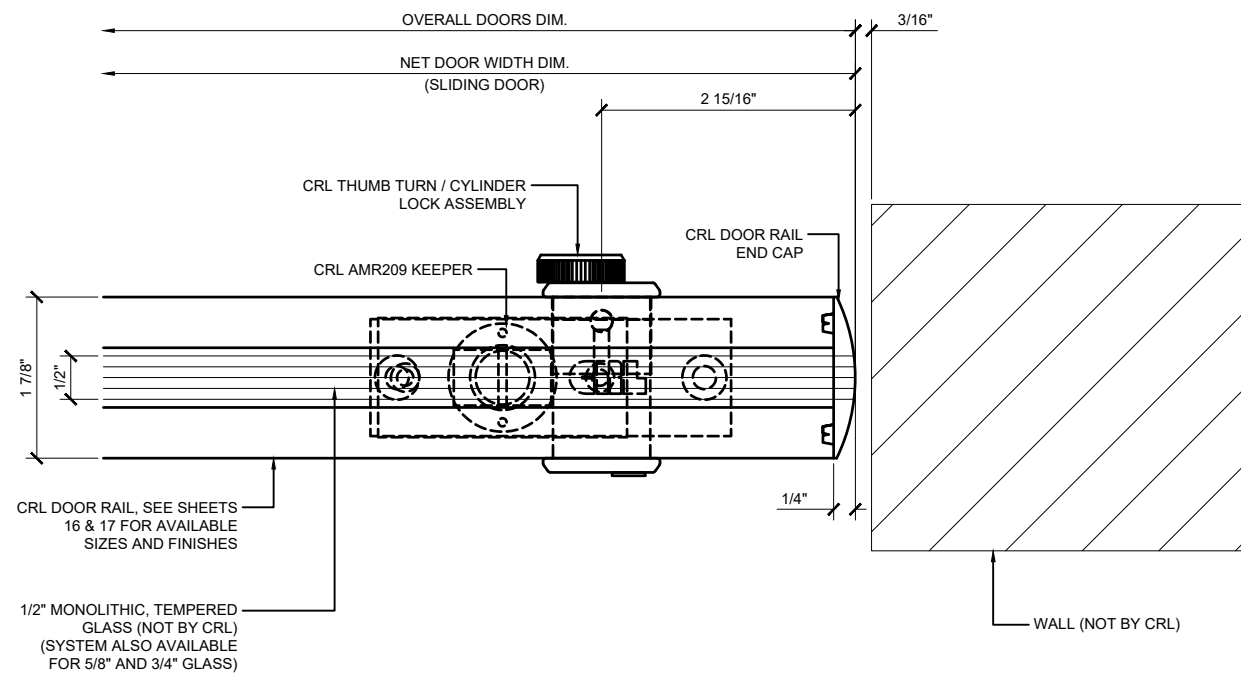

16 DOOR JAMB - CLOSED POSITION - AT WALL

1'-0"=1'-0"

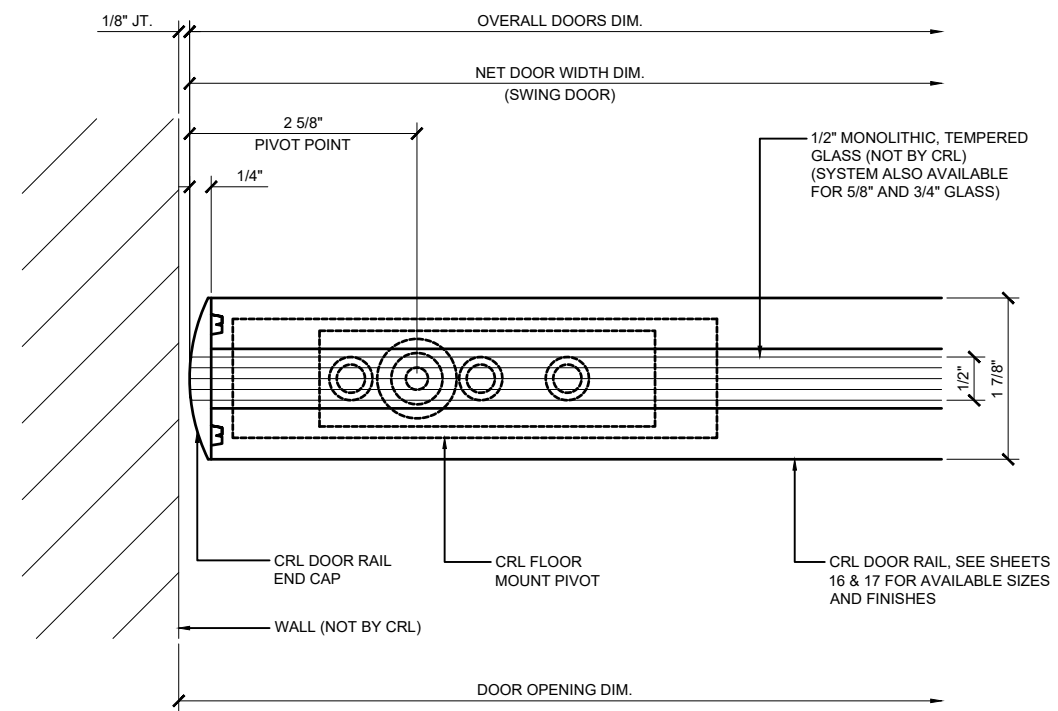

17 DOOR JAMB - SWING DOOR - AT PIVOT POINT

1'-0"=1'-0"

Revisions By:

**CRL**

2503 E. Vernon Avenue, Los Angeles, CA 90058-1897  
 PH: (800)-421-6144 FAX: 800-587-7501 www.crlusa.com

SPS  
 VERTICAL DETAILS

Description:  
 CRL TOP HUNG  
 SLIDING DOORS  
 STACKING  
 PARTITION  
 SYSTEMS

Drawn By: JG

Date: 01/15/2015

Scale: AS NOTED

File Name:  
 STACKING PARTITION SYSTEM.dwg

Sheet

2.08



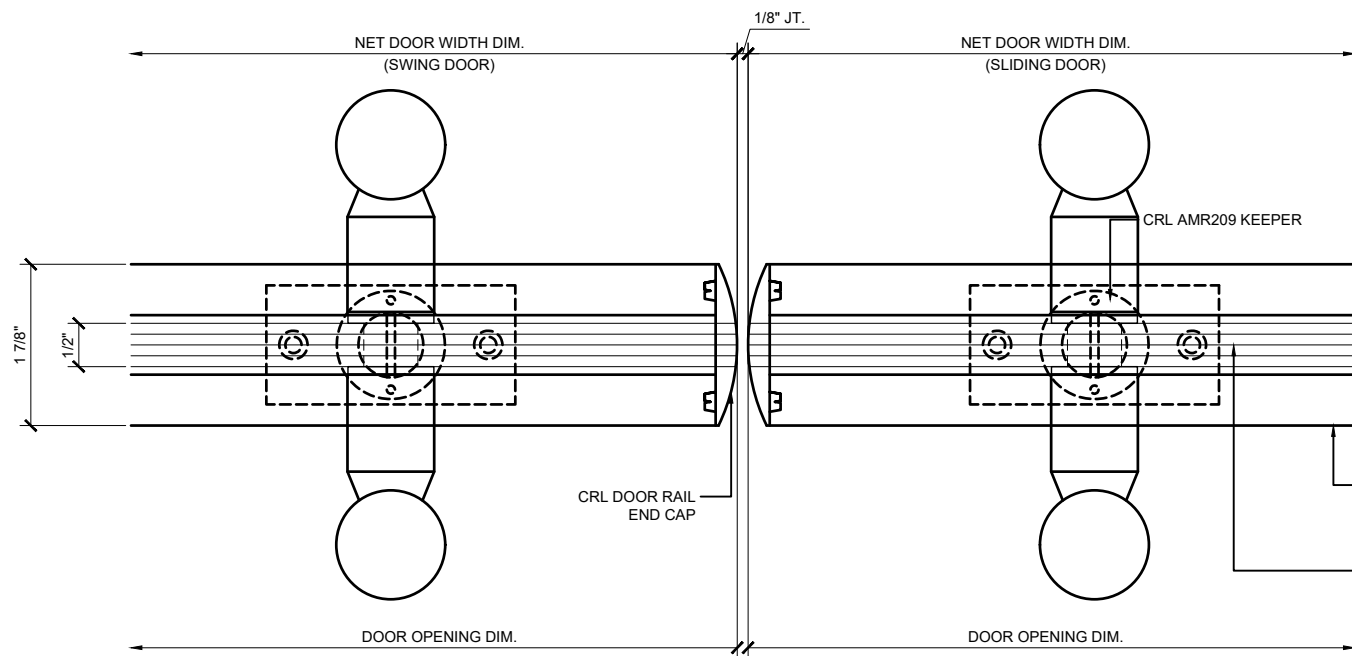

18 SWING DOOR JAMB AT SLIDING DOOR JAMB - CLOSED POSITION

1'-0"=1'-0"

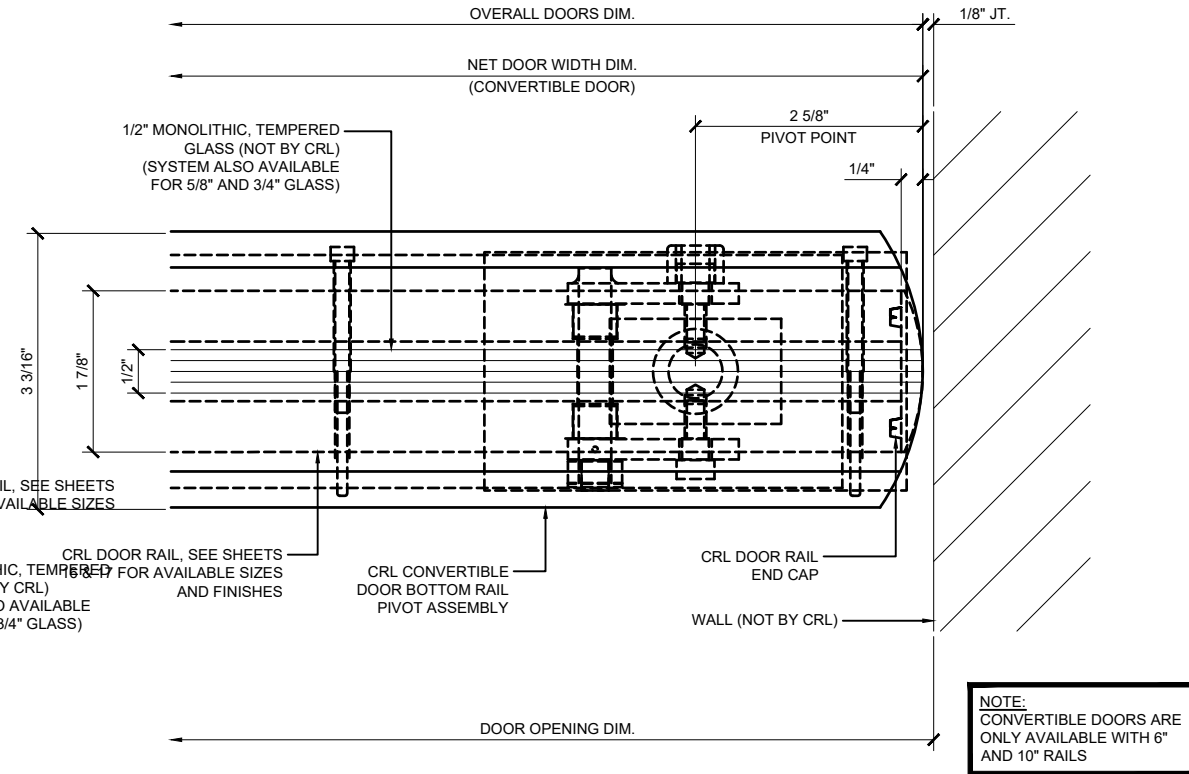

NOTE:  
CONVERTIBLE DOORS ARE  
ONLY AVAILABLE WITH 6"  
AND 10" RAILS

19 DOOR JAMB - CONVERTIBLE DOOR - AT PIVOT POINT

1'-0"=1'-0"

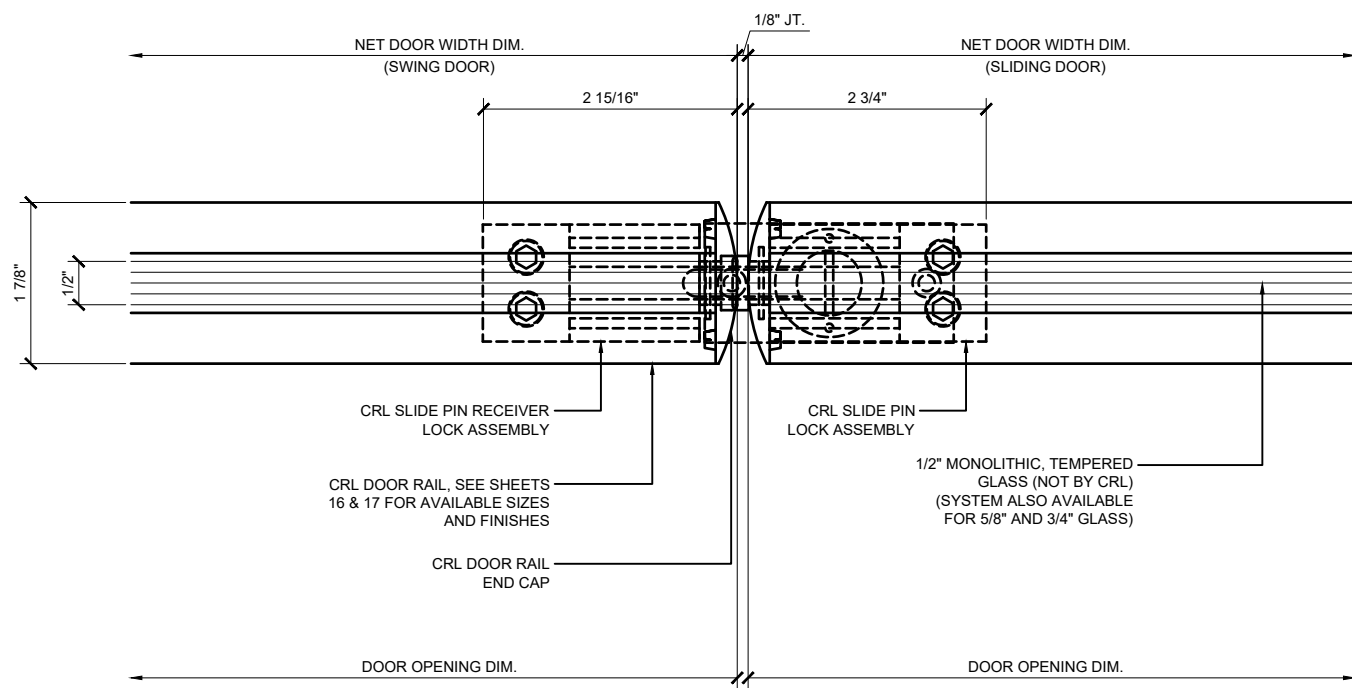

21 SIDELIGHT JAMB AT SLIDING DOOR JAMB

1'-0"=1'-0"

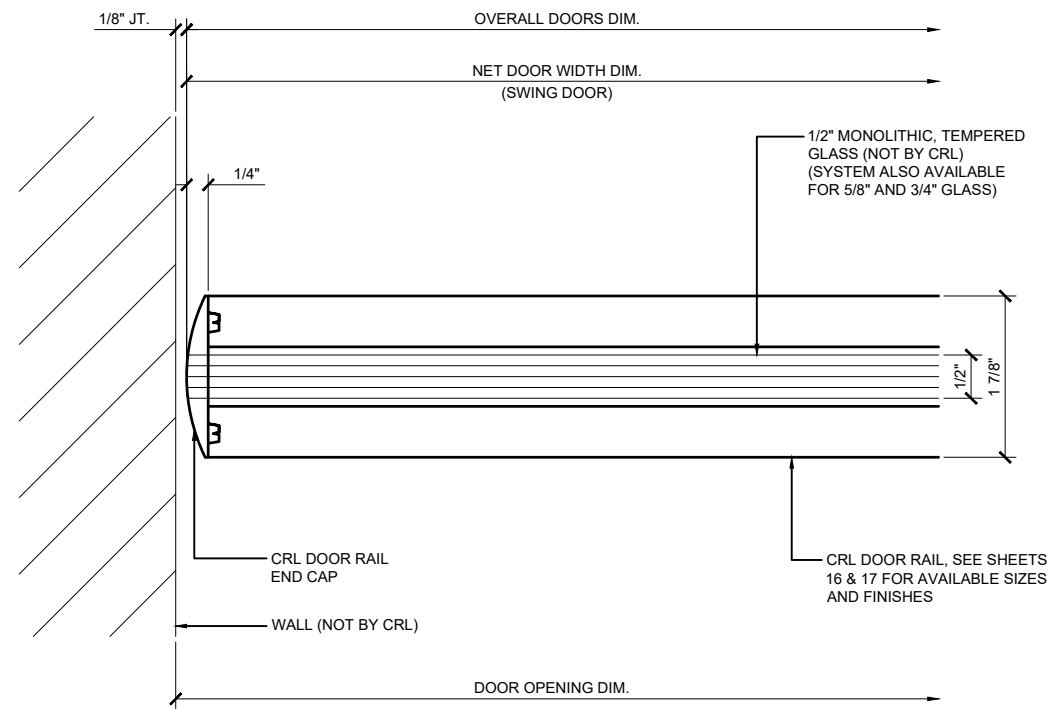

20 SIDELIGHT JAMB

1'-0"=1'-0"

4 7/8"

Revisions By:

**CRL**

2503 E. Vernon Avenue, Los Angeles, CA 90058-1897  
PH: (800)-421-6144 FAX: 800-587-7501 www.crlusa.com

SPS  
EXTRUSION OPTIONS

Discription:  
CRL TOP HUNG  
SLIDING DOORS  
STACKING  
PARTITION  
SYSTEMS

Drawn By: JG  
Date: 01/15/2015  
Scale: AS NOTED  
File Name:  
STACKING PARTITION SYSTEM.dwg  
Sheet

2.09

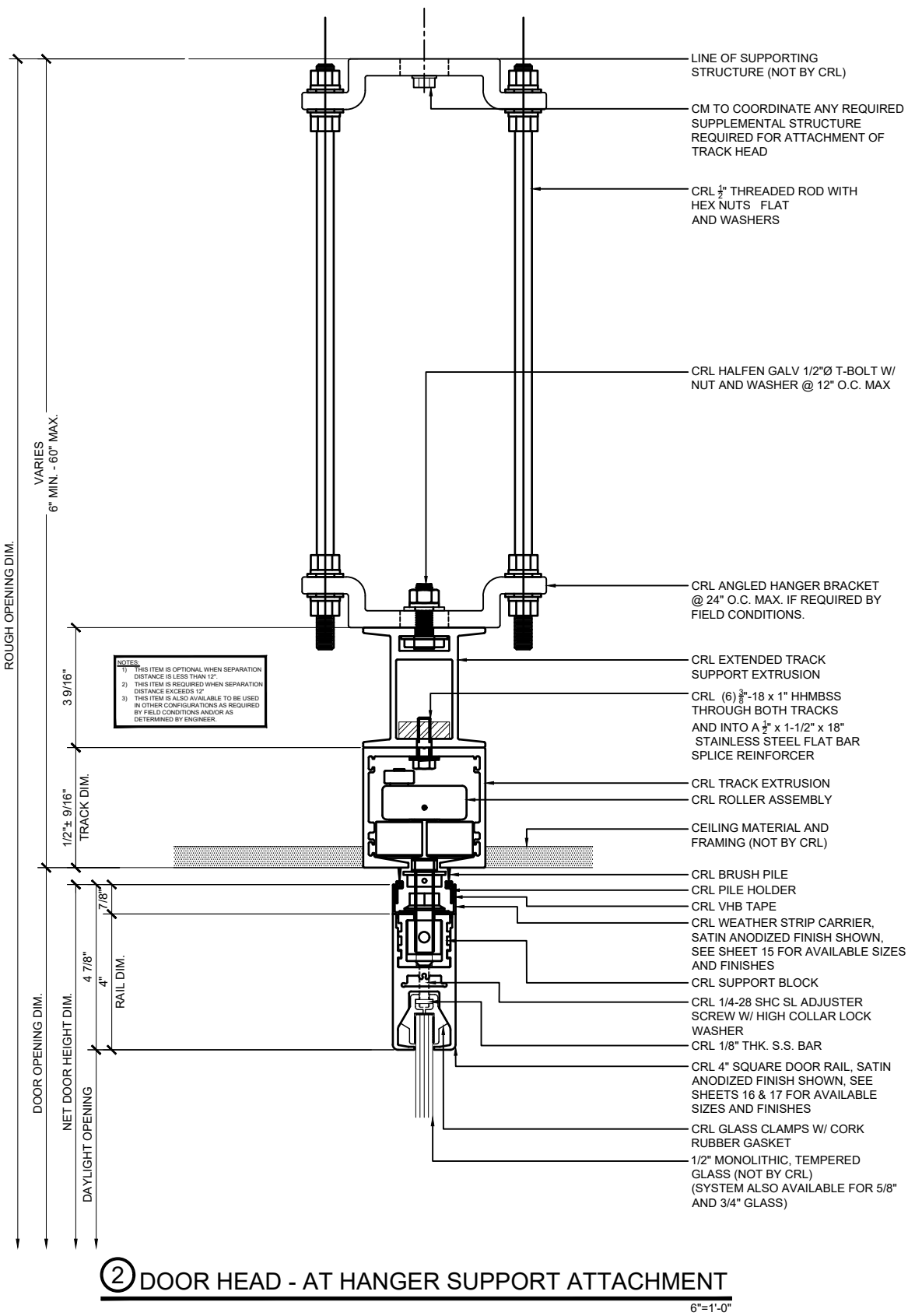
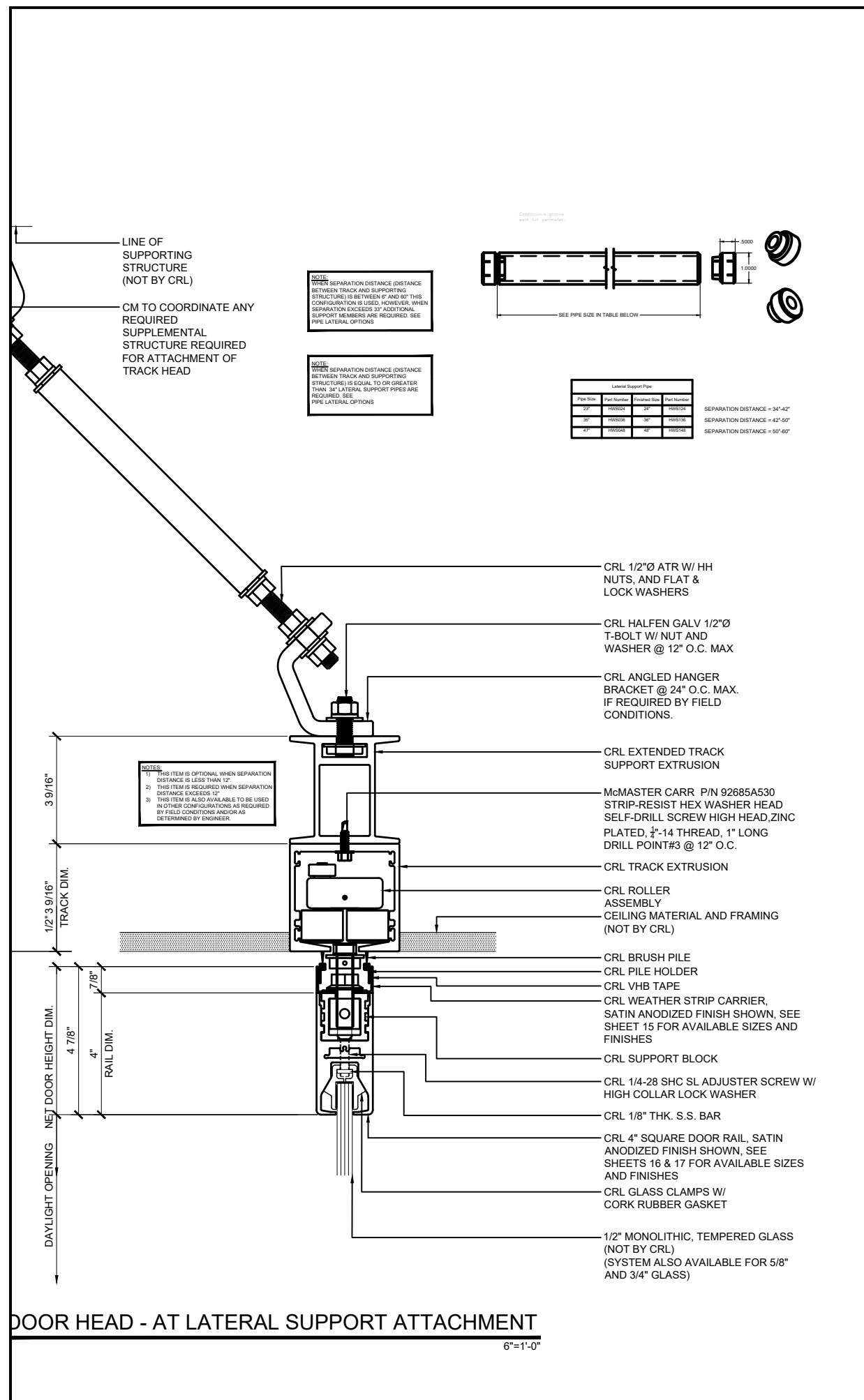

Revisions By:

**CRL**

2503 E. Vernon Avenue, Los Angeles, CA 90059-1897  
PH: (800)-421-6144 FAX: 800-587-7501 www.crlus.com

SPS EXTRUSION OPTIONS

Discription:  
CRL TOP HUNG SLIDING DOORS  
STACKING PARTITION SYSTEMS

Drawn By: JG  
Date: 01/15/2015  
Scale: AS NOTED  
File Name: STACKING PARTITION SYSTEM.dwg  
Sheet

2.10

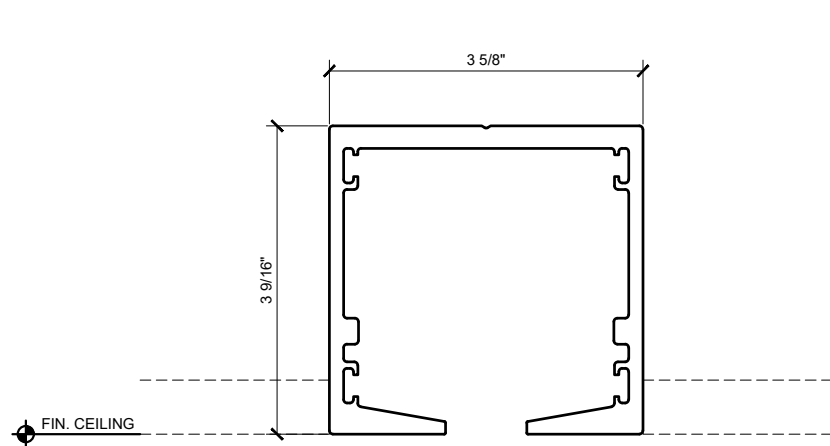

**STANDARD TRACK**  
 FINISHES: -MILL ALUM.  
 -WHITE POWDER COAT  
 STOCK LENGTH: 120" (10') AND 240" (20')

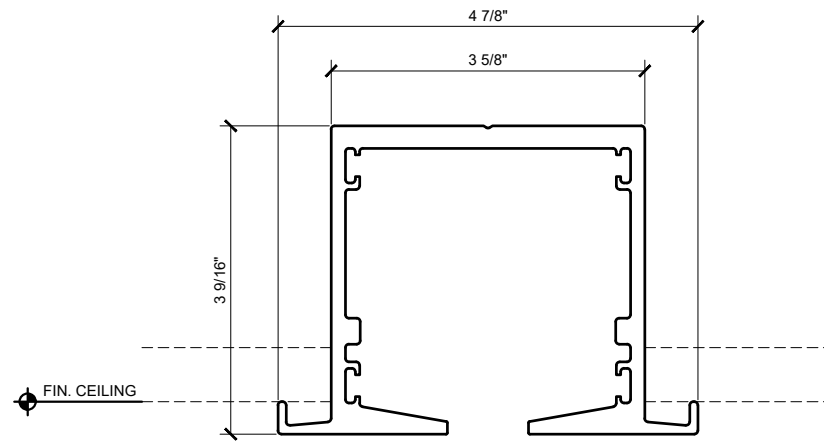

**FLANGED TRACK**  
 FINISHES: -MILL ALUM.  
 -WHITE POWDER COAT  
 STOCK LENGTH: 120" (10') AND 240" (20')

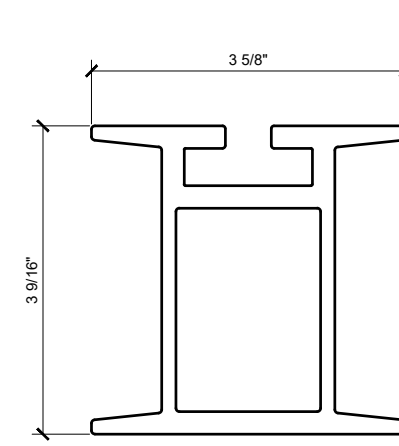

**TRACK SUPPORT EXTRUSION**  
 FINISHES: -MILL ALUM.  
 STOCK LENGTH: 120" (10') AND 240" (20')

**STACKING PARTITION SYSTEM TRACKS**

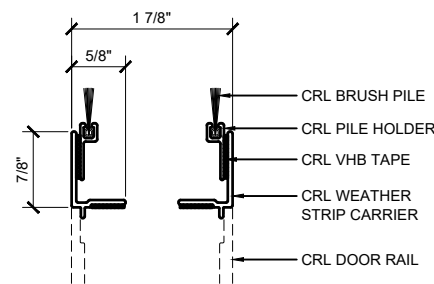

>MATERIAL: ALUM.  
 >FINISH: SATIN ANODIZED  
 DARK BRONZE ANODIZED  
 >CLAD: NO  
 >USE WITH: 4" RAILS W/ 1/2" GLASS  
 AND NO CLADDING

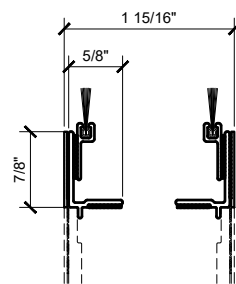

>MATERIAL: ALUM.  
 >FINISH: MILL  
 >CLAD: YES  
 >CLAD MATERIAL: 20GA (.035") STAINLESS STEEL  
 BRUSHED STAINLESS  
 >CLAD FINISH: POLISHED STAINLESS  
 SATIN BRASS  
 >USE WITH: 4", 6" & 10" RAILS W/ 1/2" GLASS AND  
 20GA STAINLESS CLADDING

**NOTE:**  
 10" RAILS ARE ONLY  
 AVAILABLE FOR 1/2"  
 AND 3/4" GLASS

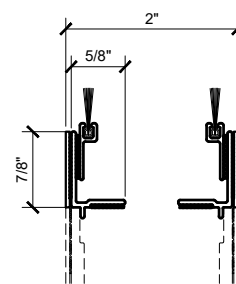

>MATERIAL: ALUM.  
 >FINISH: MILL  
 >CLAD: YES  
 >CLAD MATERIAL: .045" BRASS  
 >CLAD FINISH: POLISHED BRASS  
 SATIN BRASS  
 >USE WITH: 4", 6" & 10" RAILS W/ 1/2" GLASS AND  
 .045" BRASS CLADDING

**STACKING PARTITION SYSTEM WEATHER STRIP CARRIER FOR DOOR RAILS W/ 1/2" GLASS**

1'-0"=1'-0"

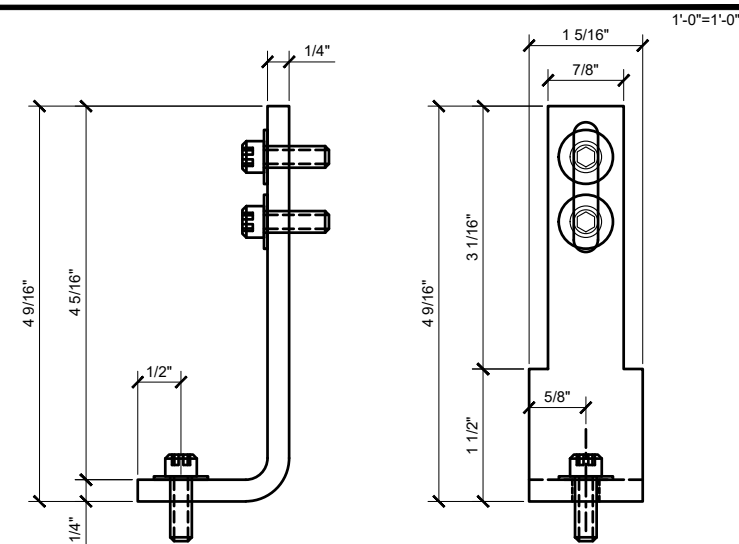

**CUSTOM SIDELIGHT BRACKET**

1'-0"=1'-0"

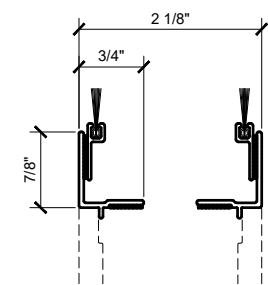

>MATERIAL: ALUM.  
 >FINISH: SATIN ANODIZED  
 DARK BRONZE ANODIZED  
 >CLAD: NO  
 >USE WITH: 4" RAILS W/ 5/8" & 3/4" GLASS  
 AND NO CLADDING

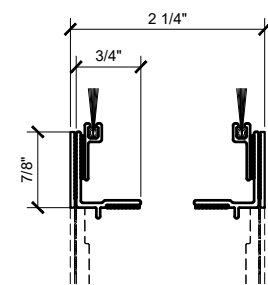

>MATERIAL: ALUM.  
 >FINISH: MILL  
 >CLAD: YES  
 >CLAD MATERIAL: .050" SHEET METAL  
 DARK BRONZE ANODIZED  
 >CLAD FINISH: SATIN ANODIZED  
 DARK BRONZE ANODIZED  
 >USE WITH: 6" & 10" RAILS W/ 5/8" & 3/4" GLASS AND  
 .050" SHEET METAL CLADDING

**NOTE:**  
 10" RAILS ARE ONLY  
 AVAILABLE FOR 1/2"  
 AND 3/4" GLASS

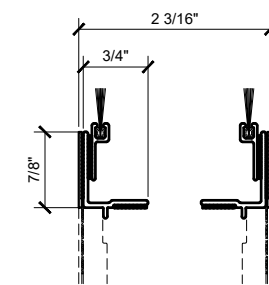

>MATERIAL: ALUM.  
 >FINISH: MILL  
 >CLAD: YES  
 >CLAD MATERIAL: 20GA (.035") STAINLESS STEEL  
 BRUSHED STAINLESS  
 >CLAD FINISH: POLISHED STAINLESS  
 SATIN BRASS  
 >USE WITH: 4", 6" & 10" RAILS W/ 5/8" & 3/4" GLASS AND  
 20GA STAINLESS CLADDING

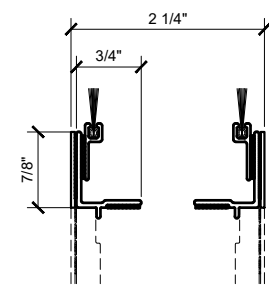

>MATERIAL: ALUM.  
 >FINISH: MILL  
 >CLAD: YES  
 >CLAD MATERIAL: .045" BRASS  
 >CLAD FINISH: POLISHED BRASS  
 SATIN BRASS  
 >USE WITH: 4", 6" & 10" RAILS W/ 5/8" & 3/4" GLASS AND  
 .045" BRASS CLADDING

**STACKING PARTITION SYSTEM WEATHER STRIP CARRIER FOR DOOR RAILS W/ 5/8" AND 3/4" GLASS**

1'-0"=1'-0"

Revisions By:

**CRL**

2503 E. Vernon Avenue, Los Angeles, CA 90059-1897  
 PH: (800)-421-6144 FAX: 800-567-1501 www.crlusa.com

SPS  
 EXTRUSION OPTIONS

Discription:  
 CRL TOP HUNG  
 SLIDING DOORS  
 STACKING  
 PARTITION  
 SYSTEMS

Drawn By: JG  
 Date: 01/15/2015  
 Scale: AS NOTED  
 File Name:  
 STACKING PARTITION SYSTEM.dwg  
 Sheet

3.01

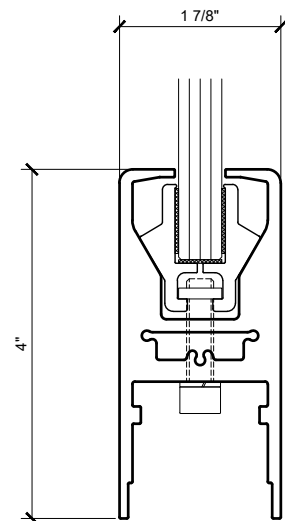

>MATERIAL: ALUM.  
 >FINISH: SATIN ANODIZED  
 DARK BRONZE ANODIZED  
 >CLAD: NO  
 >GLASS: 1/2", TEMPERED, MONOLITHIC

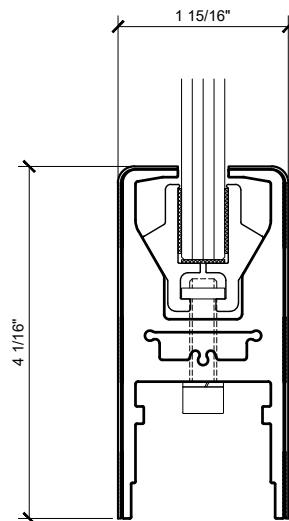

>MATERIAL: ALUM.  
 >FINISH: MILL  
 >CLAD: YES  
 >CLAD MATERIAL: 20GA (.035") STAINLESS STEEL  
 >CLAD FINISH: POLISHED STAINLESS  
 BRUSHED STAINLESS  
 >GLASS: 1/2", TEMPERED, MONOLITHIC

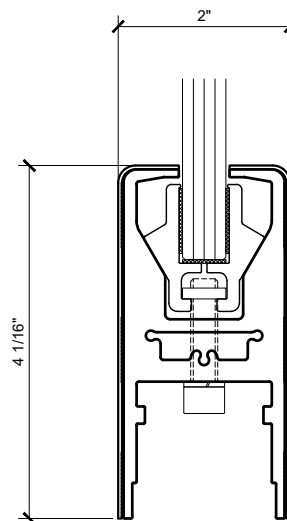

>MATERIAL: ALUM.  
 >FINISH: MILL  
 >CLAD: YES  
 >CLAD MATERIAL: .045" BRASS  
 >CLAD FINISH: POLISHED BRASS  
 SATIN BRASS  
 >GLASS: 1/2", TEMPERED, MONOLITHIC

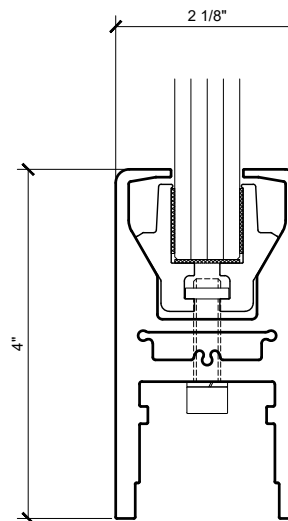

>MATERIAL: ALUM.  
 >FINISH: SATIN ANODIZED  
 DARK BRONZE ANODIZED  
 >CLAD: NO  
 >GLASS: 5/8" & 3/4", TEMPERED, MONOLITHIC

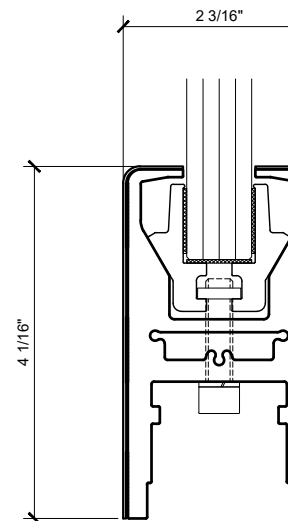

>MATERIAL: ALUM.  
 >FINISH: MILL  
 >CLAD: YES  
 >CLAD MATERIAL: 20GA (.035") STAINLESS STEEL  
 >CLAD FINISH: POLISHED STAINLESS  
 BRUSHED STAINLESS  
 >GLASS: 5/8" & 3/4", TEMPERED, MONOLITHIC

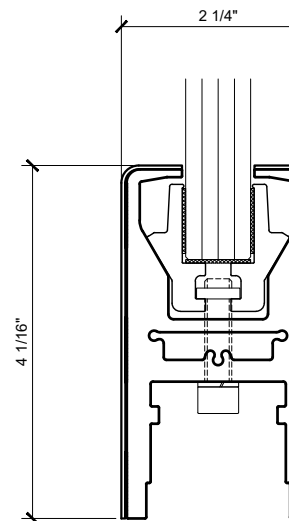

>MATERIAL: ALUM.  
 >FINISH: MILL  
 >CLAD: YES  
 >CLAD MATERIAL: .045" BRASS  
 >CLAD FINISH: POLISHED BRASS  
 SATIN BRASS  
 >GLASS: 5/8" & 3/4", TEMPERED, MONOLITHIC

STACKING PARTITION SYSTEM DR4S (4" SQUARE) DOOR RAILS

1'-0"=1'-0"

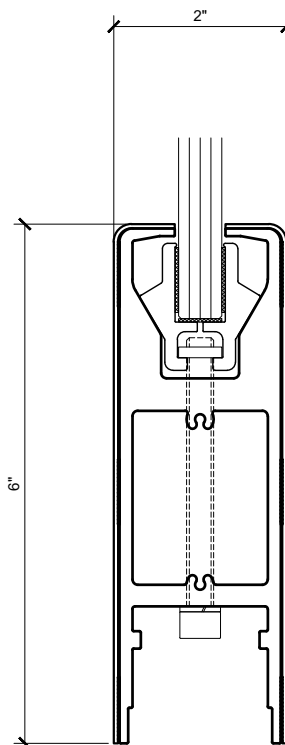

>MATERIAL: ALUM.  
 >FINISH: MILL  
 >CLAD: YES  
 >CLAD MATERIAL: .050" SHEET METAL  
 >CLAD FINISH: SATIN ANODIZED  
 DARK BRONZE ANODIZED  
 >GLASS: 1/2", TEMPERED, MONOLITHIC

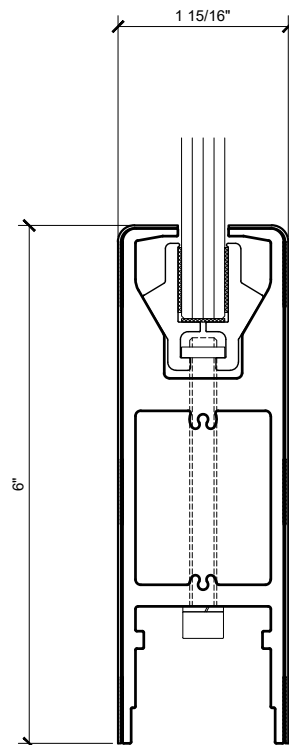

>MATERIAL: ALUM.  
 >FINISH: MILL  
 >CLAD: YES  
 >CLAD MATERIAL: 20GA (.035") STAINLESS STEEL  
 >CLAD FINISH: POLISHED STAINLESS  
 BRUSHED STAINLESS  
 >GLASS: 1/2", TEMPERED, MONOLITHIC

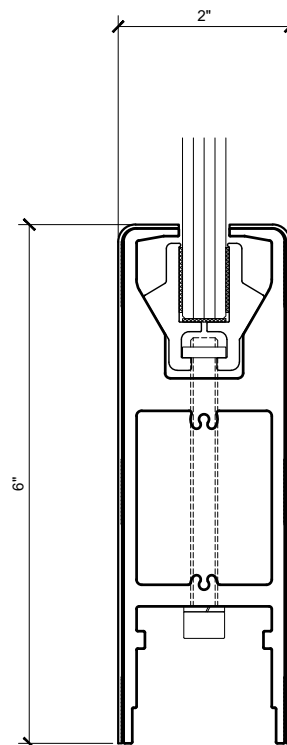

>MATERIAL: ALUM.  
 >FINISH: MILL  
 >CLAD: YES  
 >CLAD MATERIAL: .045" BRASS  
 >CLAD FINISH: POLISHED BRASS  
 SATIN BRASS  
 >GLASS: 1/2", TEMPERED, MONOLITHIC

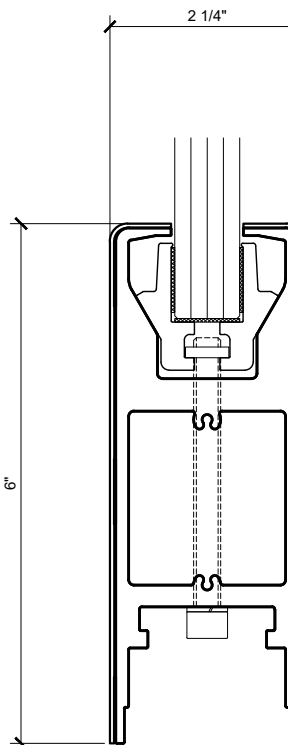

>MATERIAL: ALUM.  
 >FINISH: MILL  
 >CLAD: YES  
 >CLAD MATERIAL: .050" SHEET METAL  
 >CLAD FINISH: SATIN ANODIZED  
 DARK BRONZE ANODIZED  
 >GLASS: 5/8" & 3/4", TEMPERED, MONOLITHIC

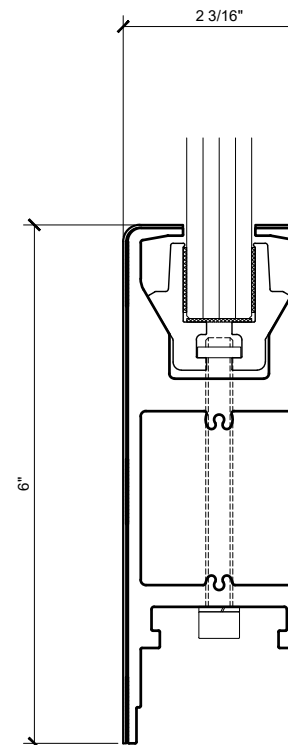

>MATERIAL: ALUM.  
 >FINISH: MILL  
 >CLAD: YES  
 >CLAD MATERIAL: 20GA (.035") STAINLESS STEEL  
 >CLAD FINISH: POLISHED STAINLESS  
 BRUSHED STAINLESS  
 >GLASS: 5/8" & 3/4", TEMPERED, MONOLITHIC

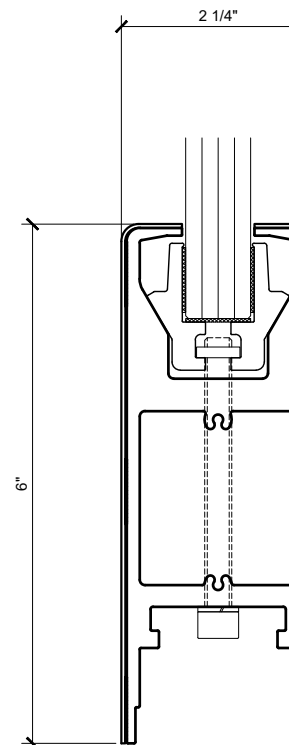

>MATERIAL: ALUM.  
 >FINISH: MILL  
 >CLAD: YES  
 >CLAD MATERIAL: .045" BRASS  
 >CLAD FINISH: POLISHED BRASS  
 SATIN BRASS  
 >GLASS: 5/8" & 3/4", TEMPERED, MONOLITHIC

STACKING PARTITION SYSTEM DR6S (6" SQUARE) DOOR RAILS

1'-0"=1'-0"

Revisions By:

**CRL**

2503 E. Vernon Avenue, Los Angeles, CA 90058-1897  
 PH: (800)-421-6144 FAX: 800-587-7501 www.crlusa.com

SPS  
 EXTRUSION OPTIONS

Description:  
 CRL TOP HUNG  
 SLIDING DOORS  
 STACKING  
 PARTITION  
 SYSTEMS

Drawn By: JG

Date: 01/15/2015

Scale: AS NOTED

File Name:  
 STACKING PARTITION SYSTEM.dwg

Sheet

3.02

Revisions By:

# CRL

2503 E. Vernon Avenue, Los Angeles, CA 90058-1897  
PH: (800)-421-6144 FAX: 800-587-7501 www.crlusa.com

SPS  
EXTRUSION OPTIONS

Description:  
CRL TOP HUNG  
SLIDING DOORS  
STACKING  
PARTITION  
SYSTEMS

Drawn By: JG  
Date: 01/15/2015  
Scale: AS NOTED  
File Name:  
STACKING PARTITION SYSTEM.dwg  
Sheet

## 3.03

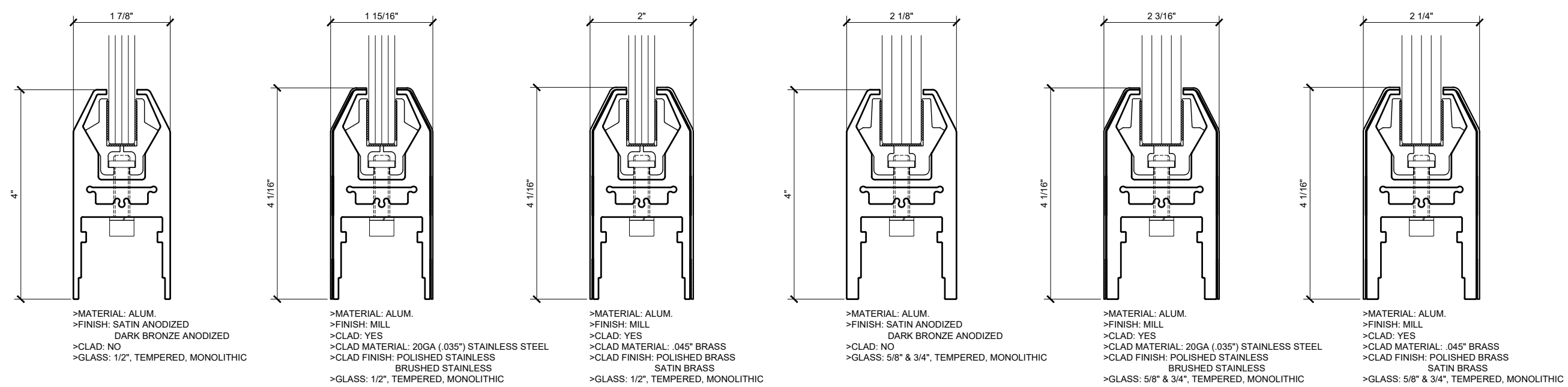

### STACKING PARTITION SYSTEM DR4T (4" TAPERED) DOOR RAIL

1'-0"=1'-0"

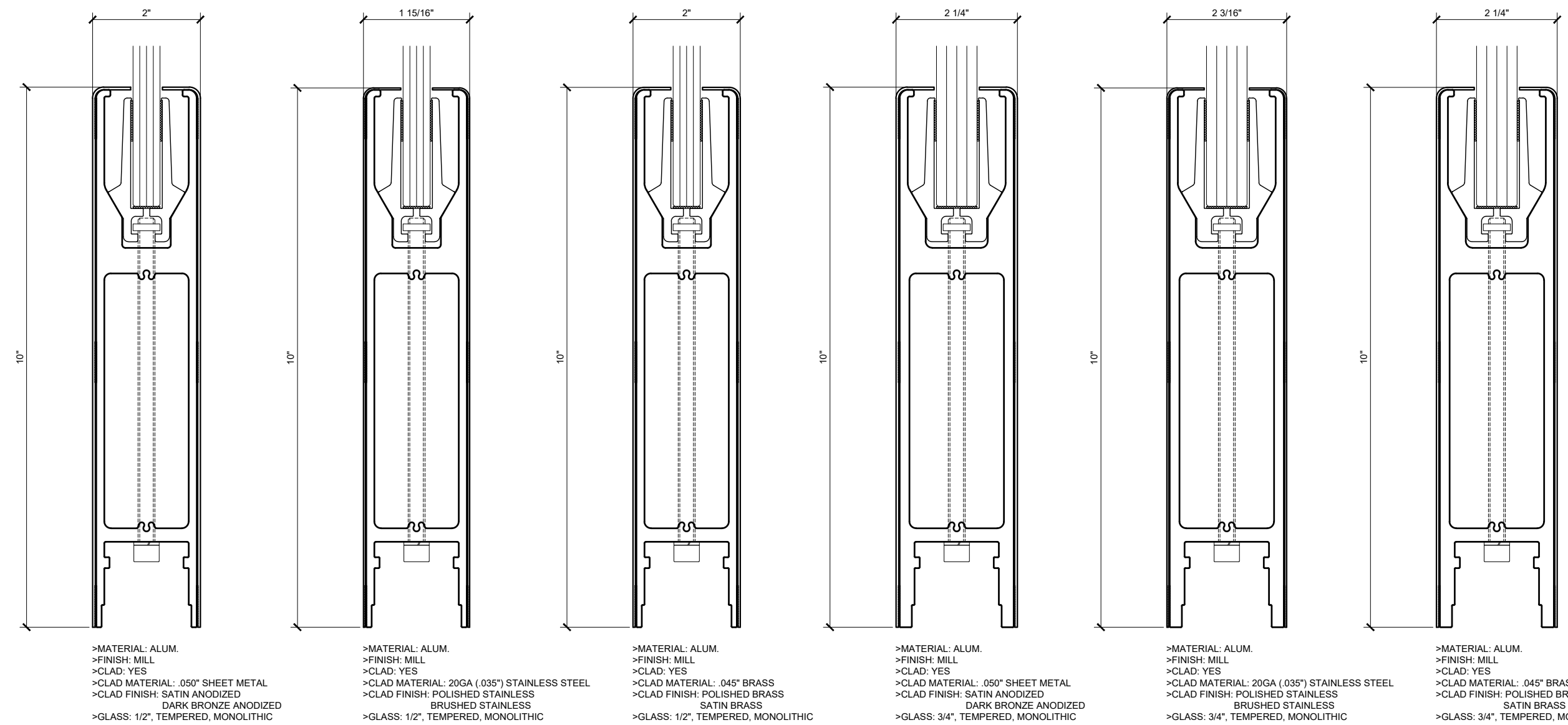

### STACKING PARTITION SYSTEM DR10S (10" SQUARE) DOOR RAIL

1'-0"=1'-0"

Revisions By:

**CRL**

2503 E. Vernon Avenue, Los Angeles, CA 90059-1897  
PH: (800)-421-6144 FAX: 800-587-7501 www.crlusa.com

SPS  
EXTRUSION OPTIONS

Discription:  
CRL TOP HUNG  
SLIDING DOORS  
STACKING  
PARTITION  
SYSTEMS

Drawn By: JG  
Date: 01/15/2015  
Scale: AS NOTED  
File Name:  
STACKING PARTITION SYSTEM.dwg  
Sheet

3.04

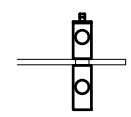

SECTION AT LOCK HOUSING

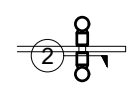

SECTION AT STANOFF

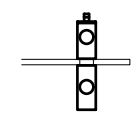

SECTION AT LOCK HOUSING

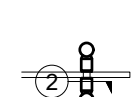

SECTION AT STANOFF

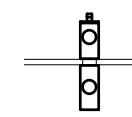

SECTION AT LOCK HOUSING

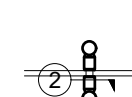

SECTION AT STANOFF

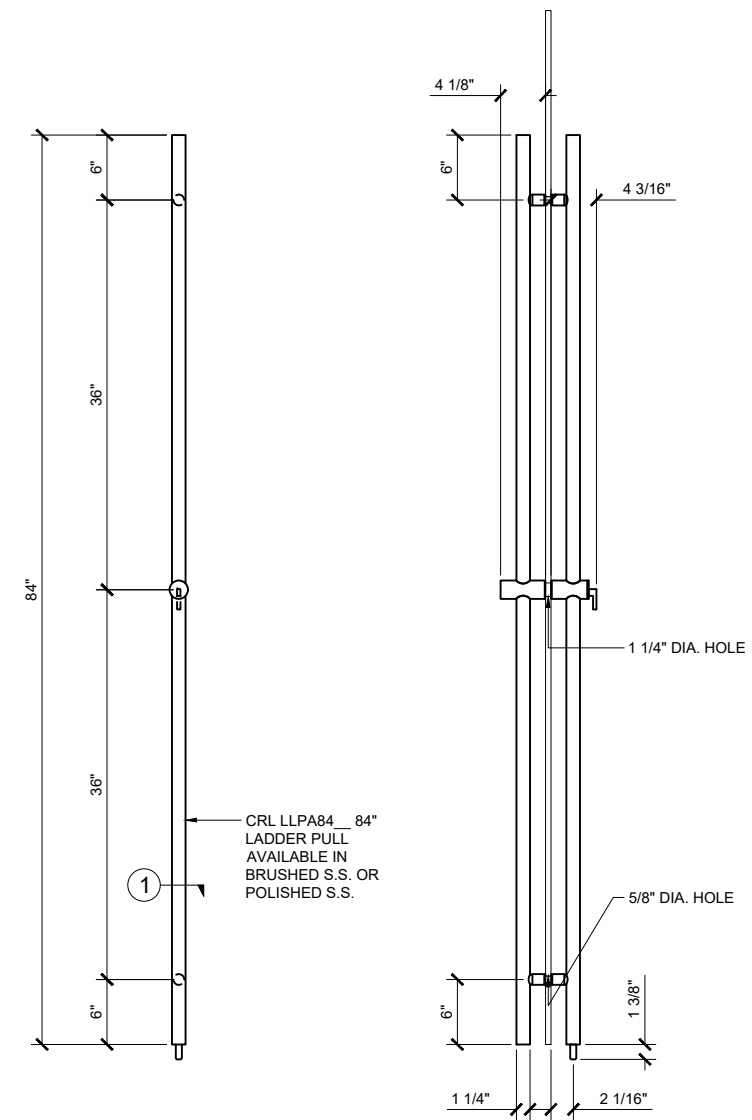

ELEVATION

SECTION

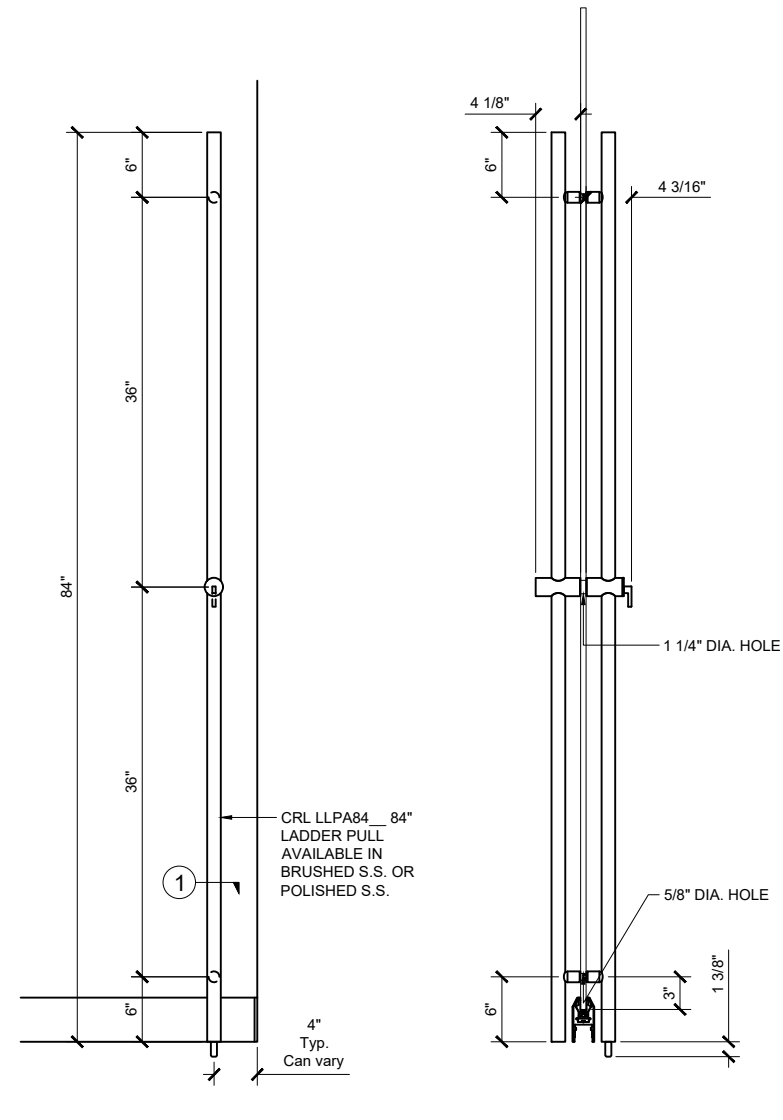

ELEVATION

SECTION WITH DR4T RAIL

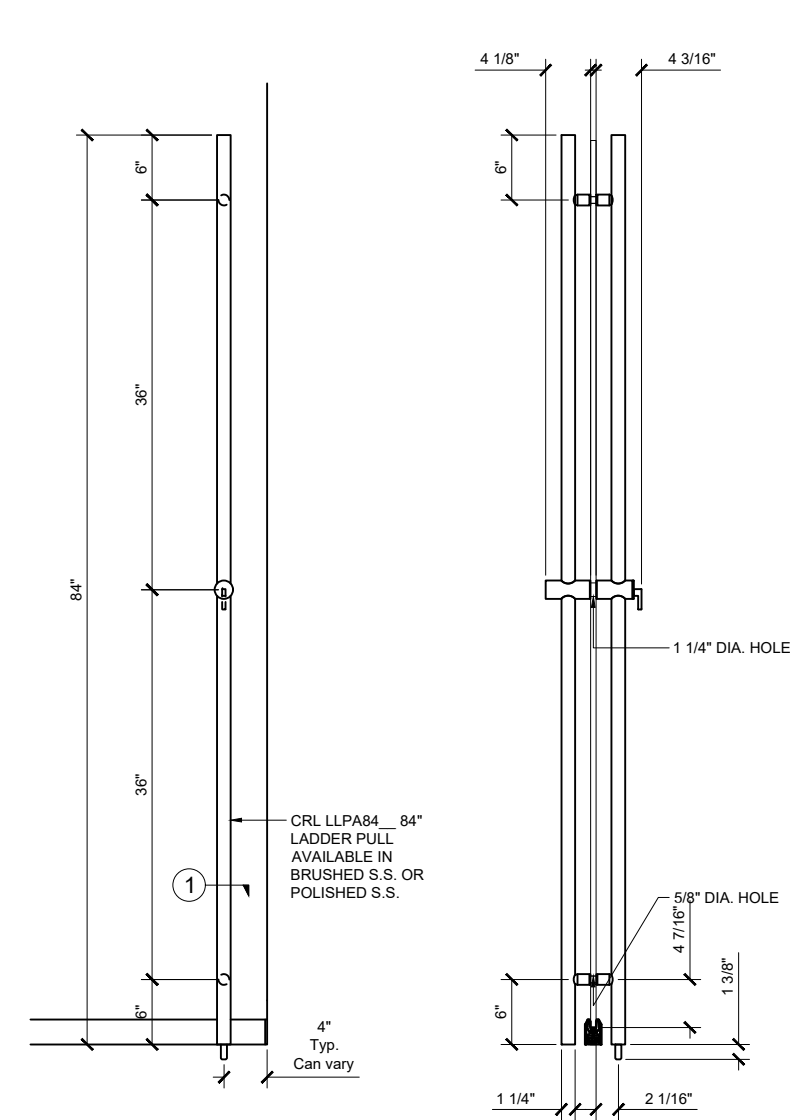

ELEVATION

SECTION WITH DR2T RAIL